SIERRA MADRE

Population, 4500; elevation, 800 to 1400 feet; water meters, 1500; gas meters, 1350; electric meters, 1500; assessed valuation, $2,500,000.00. Schools unexcelled. Climate recommended by health authorities.

SIERRA MADRE NEWS

High on the Foothills of Mt. Wilson; Site of Sierra Madre Arboretum

SIERRA MADRE

The Wistaria Town, namesake of the "Mother Mountains" that brood above her; beautiful for fragrant orchards, wide vistas and sheltering oaks; satisfying for city comforts, country quietness and friendly, welcoming hands.

VOL. 22; NO. 26 | SIERRA MADRE, LOS ANGELES COUNTY, CALIFORNIA | FRIDAY, MARCH 30, 1928

Storm Fails To Ruin Last Day of Fete

Hundreds of People Visit the Vine in Spite of Rain On Sunday

Woman's Club Realizes Over $9000 at Wistaria Fete This Year

In spite of unfavorable weather Sunday, the Wistaria Fete closed with an attendance of hundreds of people, who were forced to walk across the muddy street from the parking space on planks, laid for that purpose, and who did much to buy out the remaining supply of food, perfumes, pictures and marmalades.

Well over $9000 was taken in during the two weeks of the fete, and plans to continue the affair for an additional week were only checked by the necessity of continuing work on the street paving, the contractor standing to lose money each day he was forced to delay operations on Carter and Hermosa Avenues.

With the exception of Saturday, when the rain came down steadily all day, making it impossible to place the wares in the stands, and Sunday, when the booths were opened shortly after noon, when the rain ceased, the Woman's Club, sponsors of the fete, had excellent weather conditions.

People who had read of the beautiful vine around which the annual fiesta is centered, continued to come the fore part of this week, and stood in disappointed groups about the house when they learned that the grounds were no longer open to the public.

Sunday, March 18, was the busiest day of the fete, and the thousands of visitors left behind the sum of $1150 to show their appreciation of the opportunity afforded to see the unique garden, which is overhung by the fragrant sprays of wistaria.

The Comrades Club, a group of young men from the Congregational Church, paid off their pledge of $500 to the building fund of the church and had money left in the treasury from the proceeds of the parking tips. Parking was free, but patrons were informed that the boys were working to pay the church pledge, and response in the form of tips was generous. Dr. Jewett of Los Angeles, allowed the boys to use his vacant lots across from the Fennel home as parking space.

Mr. Carpenter and Mr. Cole acted as traffic officers, assisting the Comrades, and to members of the Kiwanis Club are the women indebted for transportation each day during the fete.

Especial comment was made on the success of the perfume booth, handled by Mrs. Carroll King.

Local Decorators Add Frank Cox to Fine Combination

The well known painting and decorating firm of Hapgood & Carlson now have associated with them Frank Cox, decorator of note, with many years of experience in Los Angeles and Chicago. Mr. Cox is now residing in Sierra Madre.

Examples of some of the recent work done by this firm are being shown in the display windows of the Sierra Madre Furniture Store. Large panels to represent a section of a room have been installed and decorated velour drapes have been hung. These velour decorations are a decided novelty and suggest endless possibilities in working out color schemes and special motifs in room treatment.

The most recent large contract completed by this firm is the Episcopal Church in San Bernardino. Negotiations have just been completed for the decoration of a string of theatres owned by the Principal Theatres Corporation. Many other theatres, churches and big homes all over Southern California give evidence of their skill.

County Telephone Books Are Ready

New telephone directories for all of Los Angeles county have been received by the Sierra Madre Telephone and Telegraph Co. and are available for subscribers who have need of long-distance directories. O. E. Emley, president and manager, states that the big books may be obtained at the telephone office.

ORPHANS ENJOY FOOD STUFFS LEFT OVER AT CLOSE OF WISTARIA

Youngsters at the Community Plaza Home on North Baldwin, benefited from the rain Saturday, when large quantities of perishable food, which had been prepared for the Wistaria Fete, were sent to them. Chicken patties, salads, pies and cakes fell to their share, and were greatly appreciated by the children.

According to the club women, there was very little waste of food because of conservative buying, but a certain amount was to be expected, and at the close of each day during the fete all perishable stuff was taken to the home.

Saturday, when the rain came rather unexpectedly, there was more food than usual left over, and the children were grateful for a splendid Sunday dinner.

A group of faithful guests who had phoned reservations for a chicken luncheon, arrived in spite of the rain Saturday, and, equipped with umbrellas and slickers, wandered about the dripping garden with exclamations of pleasure at the beautiful vine.

Leslie Gaze To Entertain Men's Club

Dr. R. B. Von KleinSmid to Be Speaker at Fine Meeting

Leslie Gaze, well known tenor and a new resident of Sierra Madre, will make his first appearance before a Sierra Madre audience on the occasion of the Men's Community Club dinner in the new Congregational Church on April 19. The speaker on that occasion will be President R. B. Von Klein-Smid of the University of Southern California. In securing Mr. Gaze for the event the club officers feel that the music will fittingly round out one of the most notable programs ever presented in Sierra Madre.

Mr. Gaze recently purchased the Brandt property at the corner of Mariposa and Park Avenues and brought his family here to make their home. He maintains studios for vocal instruction in Pasadena and Los Angeles, and is very popular as a soloist. He was leading tenor in "The Chocolate Soldier" and other metropolitan productions. His recital at the Shakespeare Club last week was pronounced one of the outstanding musical events of the year in Pasadena.

This being the first dinner event of the year for the club, tickets will be available for men only. The tickets will be on sale within a few days and all men of the community are invited.

Mr. and Mrs. J. J. Andre and daughter, Catherine, of Petersburg, Neb., are house guests of Mr. and Mrs. W. J. Schiltz, of 67 East Highland.

Flooded Area Receives Sum FromChapter

$1000 Is Sent to Santa Paula by Local Red Cross Workers

Clothing and Money Collected for St. Francis Dam Sufferers

Clothing and money, collected by the local chapter of the Red Cross for the sufferers of the St. Francis Dam disaster, have been sent to headquarters for distribution, according to W .R. Humphries, president of the chapter, who has had charge of the collection.

The amount sent in totaled well over $1000 in cash, as well as many bundles of clothing, some of it new. Of the cash, $327.50 was donated by the Wistaria Fete committee, using the proceeds from Friday, March 16. Included in the $327.50 was $50 donated by the Comrades Club of the Congregational Church.

In addition to the list of donations already published, the following have been received: Herman Hall, $5; A. L. Smith, $10; Mrs. H. Flekal, $1; Mr. and Mrs. Edward Doolittle, $5; Unity Center, $5; Dr. and Mrs. W. W. Murphy, $10; Mr. and Mrs. J. O. Smith, $25; Lewis McCannon, $5; Francis Conard, $10; Esther Forman, $5; C. W. Forman, $5; F. B. Lewis, $100; Grace Hall, $10; Mr. and Mrs. Waldo Ward, $10; Edna R. Green, $5; Katherine Schwartz, $2; Mrs. C. E. Trimbel, $1; Wistaria eFte, $327.50; Carrie Halsey, $5; Mr. and Mrs. G. A. Jones, $15; John Brown, 5; Flora Vannier, $5; Mrs. M. C. Woods, $5; F. H. Hartman, $5; L. F. Bartel, $5; George W. Miller, $5; W. R. Croft, $4; Jessie Ward, $2; Order of St. Catherine, $5; Carl Potter, $5; Mary B. Ballou, $10; Mrs. C. Memmer, $3; Mr. and Mrs. Henry Isaacs, $10; Mrs. L. Coover, $5; Mr. and Mrs. Alvin Langley, $5; Woman's Guild of the Church of the Ascension, $5; Mrs. M. D. Welsher, $5; J. E. Fahd, $1.

Ten Gallons of Whisky Found In Woman's Auto

Ten gallons of what police claim to be bootleg whisky were discovered in the possession of Mrs. Sadie Eisen and her son, Nathan, of Los Angeles, Wednesday night by Deputy Constable O. A. Shermer when he stopped their car near the Trail Inn here. The deputy acted upon information that a load of "bootleg" was to be "landed" in the canyon that night.

The two Eisens were taken into Pasadena, where they were released under $1000 bail bond each, and were to have appeared for hearing Thursday afternoon.

At the annual meeting of stockholders of the Fruit Growers Supply company, held recently, President C. C. Teague and all other officers and directors were reelected for the 1928 season.

Special Musical Service Sunday In New Church

A special program of music, instrumental and vocal, will constitute the evening worship hour Sunday at the Congregational Church, according to announcement made by the Rev. A. O. Pritchard. Mrs. George Reifsteck of Long Beach will give a number of sacred readings, and will be accompanied by Mrs. Myrtle Hill at the piano.

Miss Elizabeth Morgridge, talented little violinist, will play a selection, and Walter Heber, baritone soloist, will also appear on the program, playing "The Palms." Jack Buchan, basso, will sing "Open the Gates of the Temple." Special music by the choir, and singing by the congregation will preceed the very brief address by the pastor, Rev. A. O. Pritchard, who has selected a topic dealing with spiritual music.

The resignation of Gordon Brooks as secretary of the chamber of commerce was read and accepted at the meeting of the directors of the chamber of commerce Monday night. As yet no secretary has been appointed to take the place left vacant by Mr. Brooks' resignation.

Music Makes Up Program Of Kiwanis

Club Resumes Weekly Luncheons at Woman's Clubhouse

Another musical program featured the Tuesday luncheon of the Kiwanis Club. The meeting was held in the Woman's Club house, as before the Wistaria Fete, and the club women provided a delicious menu with double size chicken sandwiches as the big feature.

Tom Tyler, chairman of the program committee, introduced Joe R. Eastwood who in turn presented Walter Heber, who played some delightful baritone solos, Schubert's "Serenade," and "Ave Maria," by Gounod. His musical tones showed beautifully the possibilities of the instrument.

Mr. Eastwood said the Buchan brothers had promised to come and he would fill in the time with a song. The expected reinforcements did not come, and enthusiastic applause kept him singing more songs until the appointed time for closing. "On the Road to Mandalay," "The Drummer Boy," "The First Rose of Summer" and "The Secret" each made a great hit. Mrs. Finlayson played the accompaniments acceptably for both soloists, as well as for the club songs.

National Garden Week Observed by Club Women

As a part of the national observance of Garden Week, the garden section of the Woman's Club is arranging for a non-competitive flower show and sale in the club house on Wednesday, April 18. The show will open at 1 o'clock and will continue thruout the afternoon and evening.

At 5 o'clock there will be a reception, followed by dinner at 6 o'clock. The dinner will be open to the public, and F. D. R. Moote will be toastmaster. There will be a number of interesting dinner speakers, and later in the evening there will be still other speakers in the auditorium.

Mrs. A. R. Hinton, chairman of the section, is securing the speakers, who will be persons of authority on garden culture. Mrs. Hinton states that the committee in charge of the event is extremely regretful that the date partially conflicts with the art section's visit to the Huntington galleries, but owing to community organization dates, club house engagements, and the Pasadena flower show, where many of the speakers will also apepar, another date was impossible.

Plan to Bring Big Convention to Coast

With Hon. James J. Davis, secretary of labor, Washington, D. C., slated as the guest of honor, plans for a grand spring time jubilee and ball to be staged at the Ambassador the night of April 28, at which the campaign to bring the international convention of the Loyal Order of Moose to Los Angeles in 1929 will be crystallized.

Red Cross to BuyFirstAid Kit for City

Stretchers and Equipment to Be Placed in City Building

New Department Formed to Work With Nurse on Welfare Cases

A new department has been formed by the local chapter of the Red Cross to work with Mrs. Barker, city and school nurse, on civic welfare matters. Appointments were made Monday afternoon at the meeting of the chapter, and are announced under the head of the "executive committee": Miss Florence Vannier, Mrs. J. O. Smith, W. R. Humphries, Col. Herman Hall and Miss Elizabeth Steinberger.

At the meeting it was reported by W. R. Humphries, chairman, that a check for $870 had been mailed to headquarters for the St. Francis Dam relief fund, and that the remainder would be sent separately.

An appropriation of cash was made for the purchase of stretchers and a first aid kit for use in this community, and the new equipment will be kept in the nurse's office in the city hall.

It was also voted that the cup, won during the war by Sierra Madre, be cleaned and placed on display in some prominent place. This matter will be taken care of immediately.

Organizations to Co-operate With Masons in Dance

Another fine example of the spirit of comity existing between local organizations is shown in the yielding of precedence to the annual dance and card party of the Masonic Lodge to be held Tuesday night, April 10. Social events planned for about the same time by the American Legion and by the ladies of St. Rita's Catholic Church have been postponed to avoid appearance of competition.

The Masonic affair will be the first event of importance after Lent. It has an unvarying record as a very enjoyable affair, and each different from those which have gone before. The ticket committee report that a large number of acceptances have been received to the invitations.

Cantata Will Be Sunday Friday at Episcopal Church

The Choir of the Church of the Ascension will sing Stainer's 'Crucifixion" on Good Friday evening at 7:30. There will be no sermon but popular hymns will be sung by the congregation between the choruses and solos of the cantata. The public generally is cordially invited to attend.

POLLS TO REMAIN OPEN UNTIL 7:30 AT SCHOOL HOUSE

School election is under way at the Sierra Madre school, Highland Avenue between Auburn and Hermosa. Polls will be open until 7:15 p. m.

One trustee will be elected to serve for a three-year term. R. S. Jensen, whose term expires this year, is the only candidate whose name appears on the printed ballot. No other candidate has been announced, the general feeling apparently being that Mr. Jensen's services have been so satisfactory as to warrant his retention in office.

The lack of active contest for an office, however, is no valid excuse for a light vote. Management of the public school affairs is one of the most important of public functions and taxpayers can show their interest by exercising their right of franchise. All good citizens should vote at the school election. The welfare of the children of the community demands that all take an interest in their affairs.

Rainfall For SeasonComes To 12 Inches

Recent Storm Raises Total 1.40 Inches and Brings Great Benefit

Although Sierra Madre has had but a light rainfall this season as compared with last, the recent storm bringing the figure to 12.12 inches, the rain has been of more benefit than the torrential downpours of last year, according to J. P. Hogan, in charge of the city pumping plant.

Mr. Hogan states that in his opinion, the rains this year have been ideally timed so that the ranchers and gardeners have gotten the greatest benefit from them, and that as each storm has been marked by a gentle precipitation there has been no run-off, practically all of the water having sunk into the ground.

During February of last year there was approximately the same amount of rainfall registered for the season this year, and it all fell within one week, flooding the country and running off nearly as fast as it fell.

According to the figures at the pumping plant the recent storm netted 1.40 inches. The guage showed .41 of an inch Saturday morning at 8 o'clock, .49 Sunday at the same hour, .4 Monday and .38 Tuesday.

Gordon Brooks received pleasing recognition at the recent convention of the New York Life Insurance Company in Los Angeles. He was rated among the first six salesmen in Los Angeles county on volume of new business sold. Vice President Lovelace of New York was present at the convention and presented Mr. Brooks with a handsome leather-bound gift book.

Relic of War Time to Rest On Pedestal

Council Makes Appropriation for Cement Block in City Park

Mayor Suggests Records of City Engineer Be Placed in City Hall

A cement pedestal will be placed under the cannon in the Municipal Park, according to instructions of the city council. The action was taken at the meeting of the council Tuesday night at the request of the local Legion post, and the pedestal will be placed in approximately the same location now occupied by the relic of the World War. The sum of $25 was allowed for the project.

With the exception of the regular routine business, the consideration of a number of petitions for private road work, including driveways ,etc., little business was transacted at the meeting Tuesday night.

At the previous meeting plans for an out-door theatre, to be placed in the park, were presented to the council, and were referred to the committee of the whole. No action was taken on the project, however, and it is probable that the matter will be deferred until the new board has been sworn in.

The plans are for an enlarged stage or bandstand in the park, located near the south boundary line and facing the park house. Tentative plans have been drawn and have the approval of the city planning commission.

At Tuesday's meeting Mayor Topping raised the question of the location of the city engineer's office, which he believed should be housed in the room provided for the purpose in the new city hall. This would keep the records of the department in tne city building instead of in private quarters. City Engineer Gierlich now rents quarters in the Belohlavek building at his own expense.

Councilman Hall inclined to agree with the mayor, while Councilman Belohlavek and Isaacs raised the point that the city engineer is not on a salary but is paid on a time basis for work actually done. The consideration of private work done by the city engineer was raised also in connection with the question of whether or not he is entitled to free quarters in the city hall. No conclusion was reached in the discussion.

Building Edition Delayed Because of New Features

Preparatory work on the special development edition of the News is in progress and has met with much encouragement. As plans developed, the scope of the edition has been enlarged somewhat and this in turn will necessitate publication at a later date than was planned at first.

Building progress in Sierra Madre has been so substantial since the publication of the last new promotion literature that this special edition will supply a serious need for the community. Property owners who would like to be represented with pictures and special articles are invited to communicate with the News office, or call. Pictures especially worthy of publication also are solicited.

City to Collect Garden Cuttings

The city has set aside six days of each month for the collection of cuttings and cleanings from the parkways and yards in order to promote an interest in the appearance of the town. The truck will stop at each house for the debris, which must be piled in the gutters, and no trash and rubbish from cellars, garages, etc., will be collected. This trash is still collected monthly by the city.

The truck will visit the west side of town, using Baldwin Avenue as a boundary, on the first, second and third days of each month, and the east side on the fourth, fifth and sixth of the month.

Miss Muriel Tatem of Bellflower entertained Mrs. Frank Wiggins of Los Angeles, Mrs. Mary E. Richards and Mrs. Flora Walling of Bellflower at luncheon at the Wistaria Vine Sunday noon.

Public Informed Concerning the Salaries Paid to Officials of City Administration

Recent publication of the salaries paid city officials, in connection with an amended ordinance, has led to some misunderstanding of the amount of money monthly paid out by the city, and the following figures have been obtained from the city clerk:

City clerk, salary allowed for office to which he is elected, $60 per month; salarly allowed for auditor, appointive position, $125 per month, and for deputy treasurer, appointed by treasurer, $40; making a total of $225 which the clerk is drawing at the present time, monthly. The positions of auditor and deputy treasurer are appointive and there is no guarantee that the offices and contingent salaries will continue to be alloted to the city clerk.

Deputy Clerk Mrs. Marie McArthur, salary per month, $37.50; as assistant auditor, per month, $87.50; a total of $125.00.

Street superintendent, $100.00; water superintendent, $150; both officers now held by J. E. Carpenter.

Chief of police, $100; building inspector, $25; park superintendent, $25; making a total of $150 paid each month to E. H. Keegan.

Park caretaker, J. C. Lauber, $125; meter man, H. A. Thew, $150; repair man, Vernon Udell, $150; pumping plant man, J. P. Hogan, $120; municipal nurse, Mrs. R. M. Barker, $75 (the city also pays $60 for county health service, and Mrs. Barker is in turn paid by the county); police officers, G. G. McMillan and W. D. Richards, $140 per month; city attorney, Frederick Baker, $100; city recorder, W .C. Shaw, $50; city treasurer, C. J .Pegler, $30.

Legion Program Is Presented at Breakfast Club

Several members of the local post of the American Legion were guests at the Breakfast Club Thursday morning, when a special Legion program was presented. R. R. Moreland, commander of the local post, Robert Steinberger, vice commander, and Donald Thayer were the Legion men invited as guests of Penn Phillips and W. R. Humphries, while Roy Hambaugh and Henry Isaacs were also present from Sierra Madre.

The program was presented by the drum corps of the Pasadena post, and a quartet of ex-service men.

Mountain Lion Caught at Roberts Camp Bears the Scars of Many Fierce Battles

The first mountain lion in eight years was trapped at Robert's Camp Tuesday night, and according to O. L. Roberts, proprietor of the resort, weighs 150 pounds. She is battle scarred, and shows evidence of being a "tough customer." She put up a hard fight for liberty, after she was caught in the trap, and aroused the entire camp by her snarls and threshings to free herself from the iron jaws which held her fast.

Mr. Roberts states that she had evidently visited the camp on the night previous to her capture, as tracks in the mud along the new fire break over Monrovia Peak would so indicate. It is his theory that she followed a deer along the fire break as close into the camp as she dared to go on the first night, and encountering no danger on that trip, sallied even further into inhabited territory the following night, with the result that she landed in the trap.

Deer, absolutely unmolested, come within sight of the camp every night to feed, and there has not been a sign of a mountain lion for eight years. Mr. Roberts will receive a bounty of $75 from the county and $25 from the state.

Father Dies After Brief Visit With Invalid Daughter

After coming all the way from Beaumont, Texas, to be with his daughter, who is ill in Sierra Madre, Wyman Niles, aged 60 years, dropped dead Sunday evening after having been with his daughter only two days.

Mr. Niles, with Mrs. Niles and their small grandson, arrived from Texas Friday and took the cottage at 179 North Lima. Death was caused by a heart attack, and was sudden, although he had been subject to similar attacks for several years. Besides the widow and the invalid daughter, who is the mother of the small grandson, Mr. Niles leaves a second daughter, a resident of Paris, France.

The family had been living in Texas for a short time, having moved there from Flint, Mich. Funeral services were held Wednesday afternoon at 2:30 from Ray Grant's Undertaking parlors, with Rev. H. B. Moore of the Episcopal Church officiating.

First-hand knowledge does not become second-hand when used.—Christian Science Monitor.

Society and Personal

Charlotte Butler Entertains Girls—

Miss Charlotte Butler was a charming hostess to a group of friends from the Woodrow Wilson junior high school Sunday afternoon when, assisted by her mother, she entertained at tea at the Wistaria Fete. Tea was served inside, and an unique centerpiece was a feature of the dainty table appointments.

A bird cage, containing two canaries, was surrounded by a base of smilax, from which jonquils arose as if from a pond. Place cards were in the shape of jonquils, and were painted by Mrs. C. E. House. Each guest was presented with a crepe paper hat, some of them in Wistaria shades and others in canary yellow. Miss Kathryn McBurney assisted the hostess in serving.

Guests for the occasion were the Misses Mary Groth, Jean Metcalf, Sophie Stamer, Enid Murray, Ruth Harding, Laress Berg. Mrs. Butler was assisted by Mrs. Metcalf and Mrs. Roess in the arrangement of the table and the party favors.

Girls Have Formal Banquet Sunday—

Three young women from Sierra Madre attended a large banquet at the Alhambra Athletic Club last Sunday evening, when forty-three girls of college age had gathered. Those in the party from here were the Misses Frances Glidden, Virginia Barbour and Mary Davis.

Saturday night the large group of friends were entertained at the home of Miss Doris Clewett of Alhambra, where the slumber party was held.

Comrades Enjoy Treasure Hunt—

Wayne Bandy and Fred Lalone were the fortunate seekers in the treasure hunt Saturday night, when the Comrades Club of the Congregational Church held its party. Commencing at the church at 7:30 the boys were sent all over the district in search of the "treasure" which proved to be two $2.50 gold pieces.

Following the hunt, refreshments were served in the social hall of the church.

Attend District Convention—

A full delegation of women from the local club attended the district meeting of the Federation of Woman's Clubs at the Hollywood clubhouse on the opening day, Tuesday, and were again present yesterday. Wednesday the local women stayed at home to attend the first meeting of the Sierra Madre organization since the Wistaria Fete.

Delegates to the convention from here were Mrs. Fletcher H White, president, and her alternate, Mrs. Walter Poehler; Mrs. Carol King and Miss Clara Sykes, with Mrs Nestor A Young and Mrs John Osgood as alternates.

Entertain at Chinese Tea Room—

Mrs. J. C. Riherd and daughter, Miss Martha Riherd, entertained Miss Lula C. Parmley and Miss Katherine Kester at tea at the Chinese tea room at the Wistaria vine Sunday. Miss Parmley is heard of the music department of the Pasadena high school and junior college and Miss Kester is a dramatic teacher in the school. Miss Parmley and Miss Kester were director and dramatic coach, respectively, of the operetta, "The Maid of Tokyo."

Missionary Society to Meet Tuesday—

The Woman's Missionary Society of the Bethany Church will meet Tuesday, April 3, at Bethany Hall at 10:30. Mrs. Lea will have charge of the devotionals and Mrs. W. A. Evans, current events. Luncheon will be served at noon. After a short business session the speaker, Mrs. J. Franklin Kelley, who has been a missionary worker in China and India for many years, will address the women. She has been in Sierra Madre before, and is known to be a very interesting speaker with an interesting subject.

Informal Dinner Party Friday—

Complimenting their two nieces, who are visiting them, Mr. and Mrs. Nestor A. Young, Jr., will preside over an informal dinner party this evening at their home, 209 West Highland. Guests will be the visitors, Misses Jane and Muriel Adams, Mr. and Mrs. H. B. Ayers and son Allan of Pasadena, and Dean Elder of Glendale.

Social Afternoon for Woman's Society—

A social afternoon for the Woman's Society of the Congregational Church will be held Tuesday at the home of Mrs. Nestor A. Young, 209 West Highland. Hostesses for the occasion will be Mrs. Young, Mrs. Hortense Hill, Mrs. Frank Merrill and Mrs. Franklyn Swift.

Will Visit Soldiers At Sawtelle—

Mrs. Laura Cline and Mrs. Agnes Leighton, in charge of the co-operation with ex-service men for the Woman's Club, will pay their monthly visit to the hospital at Sawtelle today. The women are taking with them fruit, cakes and smokes, to be distributed in the special ward sponsored by the local organization.

Bridge Club Is Entertained—

Members of the bridge club to which Mrs. Guy Steinberger belongs were entertained by her last Thursday at luncheon. The daintily appointed luncheon tables were later used for bridge. Especial guests of the club for the day were Mrs. Roland Adams, Mrs. Victor Hill, Mrs. Stella Dennison and Miss Jean Woodward.

Dinner Party for Anniversary—

Mr. and Mrs. Howard C. Lieben very delightfully entertained a small group of friends at dinner last Saturday evening, complimenting Mr. and Mrs. Victor Hill, whose wedding anniversary it was. Guests were Mr. and Mrs. Hill and Mr. and Mrs. Randolph Wood.

Henry Isaacs Home Is Scene of Party—

Despite the gloominess of the day, the home of Mrs. Henry Isaacs, 333 East Alegria Avenue, was a scene of brightness and gayety Saturday, March 24, when a bridge luncheon was presided over in honor of Mrs. K. May of New York City. The honoree is the mother of Mrs. J. S. Weber, who is leaving Tuesday, after a sojourn of four months in Southern California.

The table was attractively decorated, a color scheme of pink and white being carried out, and the house was a riot of spring flowers. Mrs. May was presented with a gold-framed photograph of the hostess.

Prizes for the afternoon's bridge games went to Mrs. T. J. Burns, and Mrs. W. Burns. Other guests were Mrs. Ada Oswald, Mrs. T. F. Miller, Miss Dolores Oswald, Mrs. Ethel Whitlock and Mrs. J. S. Weber.

Browning Reading Circle Entertained—

The Browning Reading Circle of Sierra Madre was delightfully entertained Sunday, March 11, by Mrs. Charles A. Bradway of Pasadena. Before the regular program, Mrs. Bradway was asked to give some account of the interesting paintings of old Italian masters which adorned the walls of her reception room.

Mrs. John Coffin of Whittier, curator of the Browning section of the Ebell Club of Los Angeles, was the guest of honor. She read a careful, illuminating study of Browning's poem, "Christmas Eve," the first of his poems to express, by a supernatural vision of the lord of love, the poet's faith in the revelation of God in Christ.

After the program refreshments were served in the dining room, where the guests had the rare pleasure of seeing more paintings by old masters of enduring fame.

Hub Freeman, who conducts his pool hall and cigar stand from a wheel-chair, has just had the store on Mountain Trail and Highland painted and redecorated. The interior has been painted a pleasing cream shade.

T W. Neale, local real estate dealer, has been called to Alabama by the serious illness of his brother. He will remain for a couple of weeks, or as long as his brother may need him, according to Mrs. Neale, who is at home.

Mrs. Frank Barbour was called to Sawtelle Monday evening to visit Mr. Barbour, who has had a bad attack of pleurisy. She found him in a weakened condition.

Miss Julia Norman, who has been spending the winter in California, left Monday for her home in Lockport, New York. Miss Norman, after staying several months in Monrovia, during which time she visited often in Sierra Madre, made the trip to Seattle and back, and upon her return spent a few days at the home of Mr. and Mrs. M. D. Welsher on West Highland.

Miss Muriel Adams, daughter of Mr. and Mrs. Irving Adams of Westwood, will arrive Friday evening to spend Easter vacation at the home of her aunt, Mrs. Nestor A. Young, Jr.

Miss Ella Shepard Bush, Miss Thomasella Graham, Miss Munsell and Miss Charlotte Carter attended the funeral services for Mrs. Bylek in Hollywood Monday forenoon. Mrs. Bylek was formerly Miss Kathryn Cutter, and will be remembered in Sierra Madre, where she resided for some time.

Mrs. W. C. Gruit, who was called to San Jose by the death of her mother several weeks ago, is expected to return home this week. She made a more extended stay than she had expected, due to the fact of her father's illness, following the death of his wife.

Priscilla Club Meeting Postponed—

On account of the illness of Miss Lydia Webster, who has been taken to the hospital for a major operation, there was no meeting of the Modern Priscillas this week. The club was to have met at the home of Miss Webster, with Miss Webster and Miss Vannier as hostesses.

Members of the Friendship Club are meeting this afternoon for an Easter party in the Congregational Church. The ladies will also fix the place for the Easter sale, which will be held next Saturday.

Luncheon Guests at Hollywood Home—

Mrs. Lilla Rice was a luncheon guest at the home of Mrs. D. W. Campbell in Hollywood, yesterday.

Mr. and Mrs. W. McIntyre of Santa Barbara spent the week end at the home of Mr. and Mrs. R. C. Copenhaver. Mrs. Copenhaver and Mrs. McIntyre are sisters.

Mrs. Ralph Stewart has returned to her home on Santa Anita Court from the Pasadena hospital where she recently underwent an operation.

Mrs. Jack Wilkerson, who has been a patient at the Pasadena hospital for several weeks after undergoing a major operation, returned to her home on Suffolk Avenue Monday, and is greatly improved in health.

THE NEXT FIVE YEARS

will see new fortunes made in Real Estate. Let us show you some rare opportunities.

FIRST MORTGAGE LOANS
6% 7% 8%

Construction and Refunding---$2000 up.
Prompt Service

Sierra Madre Realty Co.
Woodson F. Jones, Mgr.
Main 182 31 North Baldwin

Home Cooked Pastries

are only a few of the attractions on our menu. Try 'em!

Square Deal Lunch and Bakery
Mrs. Betty Card, Prop.
45 North Baldwin

Say Al!

"Whadda you mean by 'bein' neighborly'?"

"Fifty-fifty always."

AL MYERS
(Albert S. Myers on the ballot)
Candidate for City Trustee
Main 248 62 West Central

Heavy Lawn Seed

Our 30-lb. Blue Grass seed is extra fine, clean seed, insuring strong, vigorous grass.

Young Plants

Every Saturday in season. Just now we have Tomatoes, Peppers, Egg Plants, Snapdragons, Zinnias, Larkspur, etc.

POEHLER FUEL & FEED COMPANY
Phone Black 22 102 N. Baldwin

COLORS radiant as the Rainbow

Spring beckons! And Buick owners will greet the season in cars which take first place in rich, alluring beauty. Glowing colors—colors that rival the exquisite hues of the rainbow—colors as distinctive as the fleet, low lines of Buick bodies by Fisher.

Not only in beauty, but in performance, too, Buick leads the way. Its famous Valve-in-Head six-cylinder engine provides the thrilling abilities so highly desired on tempting Spring days.

Visit the Buick showroom and see the most colorful cars Buick has ever produced. Their beauty will captivate you—and a demonstration will make Buick your choice.

SEDANS $1195 to $1995 COUPES $1195 to $1850
SPORT MODELS $1195 to $1525

All prices f.o.b. Flint, Mich., government tax to be added. The G. M. A. C. finance plan, the most desirable, is available.

BUICK

Sapp & Mildren
Phone Blue 298
106 Myrtle Avenue Monrovia, California

NOW IS THE TIME to Send Us Your Curtains

With the advent of Spring every housewife will want to take down her curtains, which are filled with the accumulation of the winter's smoke and dust, and have them carefully laundered.

We Launder Them the New Way

—We use no hooks or pins.

—Curtains are measured before washing and dried to original size.

—They are gently patted down on improved carding material—no pin holes or hook marks to mar them.

This modern method cannot be duplicated at home and it's economical, too. Telephone for our salesmen to call today.

Monrovia Laundry
727 South Myrtle Ave. Telephone: Main 87
SIERRA MADRE, Green 85
Launderers Dry Cleaners

Hapgood, Carlson and Cox

invite you to inspect their display of Hand Painted Velour Hangings
in the window of the
Sierra Madre Furniture Store

Time of year is at hand to give a thought to the home for furnishings, painting and decorating. We will gladly call at your home and make suggestions and estimates on whatever you may have in mind.

A score of the finest homes, theatres, hotels, and churches in the Southland, which we have decorated within recent months, give ample evidence of our capabilities. We are glad to figure your work, regardless of how large or small it may be.

In addition to our own decorative work, we carry an unusually fine line of wall papers in hand-blocked designs, both domestic and European.

TELEPHONES
Sierra Madre, Black 162
Pasadena, Sterling 8120

Society and Personal

Stork Leaves Gifts for Infant Daughter—

A huge stork, suspended over the supper table, carried in its beak a bundle of dainty gifts for little Nancy Joy, infant daughter of Mr. and Mrs. Carl Pejsa, when the girls of the Phenix Club gathered Wednesday night at the home of Miss Frances Glidden.

Mrs. Pejsa, who is a member of the club, was invited to attend the meeting and to bring her small daughter, but had no idea of the shower planned. Following a brief business session, and a period of conversation, in which the tiny honoree played an important part, the guests were led into the dining room where the supper was served and the gifts presented.

Bridge Luncheon at Long Home—

A profusion of spring flowers have been artistically arranged in the home of Mrs. Harry E. Long on Central Avenue, and this afternoon she and Mrs. Mary H. Gay are entertaining a group of friends at a prettily appointed bridge luncheon. There are four tables of players, and both decorative scheme and menu carry out the spring motif.

Guests for the day are Mmes. W. S. Hull, F. H. Hartman, E. E. Bacon, E. C. Foster, Ralph Solury, George Lehner, J. F. Sadler, Gerald Farman W. E. Walker, H. V. Helms, C. W. Jones, George Mesecar, Bradley Metcalf, William Lees and Charles Klunk.

Musical Arranged For Saturday—

Another of the interesting evenings of music which have added so greatly to the social life of Sierra Madre during the past season, will be held Saturday night, when Mrs. H. E. Allen and her sister, Mrs. C. J. Fox, will entertain a group of music lovers at the home of the latter, 1014 Carondelet Avenue, Los Angeles.

Guests and artists for the evening will be Mr. and Mrs. Randolph Wood, Mr. and Mrs. James Hawks, Mr. and Mrs. Fred Griebenow, Mrs. Hulda Ingraham, Herbert Ingraham, Dr. and Mrs. Gilbert Bovard, Mr. and Mrs. Hall Perry, Miss Edna Green, Hans Schunk, Mr. and Mrs. Oscar Rasbach.

Edna Lowe Reed Entertains—

Edna Lowe Reed, who has appeared as entertainer before clubs and organizations all over the United States with marked success, read from Booth Tarkington's "Seventeen" Wednesday afternoon at the Woman's Club meeting. Mrs. Reed has arranged a play in five scenes, introducing nine characters, and she gave a particularly fine and realistic impersonation of the youthful figures portrayed by Tarkington.

As an encore she gave an Irish reading which was hilariously received by her enthusiastic audience.

Current Events Section Meets—

Suitable pictures for children, to be shown at the Saturday matinees, will be discussed by the members of the Current Events Section of the Woman's Club at future meetings, it was announced at the session last Wednesday. The section, conducted under the direction of Mrs. W. J. Lawless, met immediately following luncheon, between the literature section and the regular afternoon program, and a discussion of the current pictures led to the determination to investigate further.

Miss Virginia Jones was in charge of a round table discussion of "Current Structural Tendencies" and cited various buildings in the United States which showed the Mayan and Aztec influences. Mrs. Louise Eddy also had a portion of the program, and led a review of the recent lecture by Mrs. Ernest Wallace on the "Problem of Housing and Recreation for Delinquent Women."

The Current Events Section will have charge of the regular club program for the first April meeting, and has secured Captain Dudley Corlett, archeologist, and Mr. Williamson, who will speak on park planning and planting.

Bridge Luncheon in Easter Motif—

The Easter motif was beautifully worked out by Mrs. Fred Hooker Jones in the bridge luncheon presided over by her last Tuesday, when she entertained the members of the Los Angeles bridge club to which she belongs. The Easter colors were used thruout the rooms where the guests were received.

Luncheon was served at one large table, where places were marked for twelve by the dainty Easter cards. The centerpiece was of Easter lilies and Scotch broom, combined in a low yellow bowl with a border of Easter chicks. The piece de resistance on the menu was individual chicken pies, secured from the Wistaria Fete committee, and topped with fluffy chicks. Special guests of the club were Mrs. W. J. Lawless and Mrs. Frank Hart.

Literature Section Reviews Books—

In her usual concise and enjoyable way, Mrs. Jack Vallely reviewed a number of the current books for the members of the literature section of the Woman's Club Wednesday morning. She especially recommended "Camels," by Daniel Streeter and "White Waters and Black" by Gordon McCreagh, as fascinating travel books which could be read aloud to great advantage.

"The Bridge of San Luis Rey" and "Cabala," both by Thornton Wilder, were classed as philosophical novels, and the former was especially recommended. Other books reviewed were "Gallion's Ranch" by H. M. Tomlinson, "A Son of Mother India Answers," Mukerji; "Islands of Queen Wilhelmina," Violet Clifton; "Mother India," Katherine Mayo; "The Story of Everest," John Noel; "Across Asia's Snows and Deserts," Morden; "Adventures in Arabia," W. B. Seabrook; "Safari," Martin Johnson; "Timbuctoo," Leland Hall; "My Life As An Explorer," Roald Amundsen.

Literature Leader Is Entertained—

Mrs. Jack Vallely of oLs Angeles, who conducts the literature section for many of the county woman's clubs, and who was in Sierra Madre yesterday to give her regular review before the local organization, and her mother, Mrs. W. J. Rouse, were luncheon guests of Mrs. Warren Williams Wednesday.

Mrs. Williams, accompanied by Mrs. Fred Hooker Jones, took Mrs. Vallely and Mrs. Rouse to the San Gabriel Country Club for luncheon, following the review in Sierra Madre, and later attended the literature section meeting at the Alhambra Woman's Club.

Mr. and Mrs. William McCarron, 88 North Auburn Avenue, are the parents of a son, born Monday evening at 9:10 o'clock. Mrs. McCarron and the infant, who are at home, are doing nicely.

Essay on Geese

The following composition on geese was written, according to Capper's Weekly, by a schoolboy in St. Louis: "Geese is a heavy-set bird with a head on one side and a tail on the other. His feet is set so far back on his running gear that they nearly miss his body. Some geese is ganders and has a curl in his tail. Ganders don't lay or set. They just eat, loaf and go swimming. If I had to be geese, I would rather be a gander. Geese do not give milk, but give eggs, but for me, give me liberty or give me death."

Sickle Still in Use at Galician Harvest

A Galician peasant girl frames her bronzed face with a russet-colored handkerchief. She wears a blouse of blue percale with sleeves of checked gingham, and a gray woolen skirt. The white and blue striped apron is crumpled by the sheaf of yellow wheat clasped in her smooth brown arms.

In Galicia many of the men emigrate to find employment, and the women carry on the work of the four seasons. The fields are small; the farming methods are the methods of the Homeric age. The red earth is turned in shallow furrows with wooden plows drawn by biscuit-colored oxen.

The seed is scattered by hand, and the soil is cultivated with wooden harrows. In June the grain is ripe, and the peasant girl goes into the field with her sickle.

The harvester bends low; in the left arm she gathers a cluster of grain stalks; with the sickle in her right hand she cuts a swift stroke near the roots. Catching the severed grain in the curve of the sickle, she raises it above her head and waves it in a circular movement; then, pivoting on her hips, she lays the sheaf on the ground behind her. In tireless rhythm she moves across the rows of grain.

A boy follows in the field, tying the sheaves with straws.—Exchange.

Liked Old Costumes but Stuck to Modern

Looking at some pictures of Ireland, old and new, a friend remarked the other day that men on the streets of Dublin looked like men on the streets of New Bedford, and pointed regretfully to the posed picture of the typical Irish countryman of an older day, with his breeches and his characteristic hat and stick.

"What a pity they haven't stuck to the old costumes." "Well," I said, "they haven't; but if you are stuck on that rig there is nothing on earth to prevent you wearing one like it." He said that was different. "Doubtless," I went on, "you admire the Hungarian women in their quaint old-style dress." He said he did. "Do you want your wife to dress that way?" But he said that, too, was different.

"If you are so strong for the old and the picturesque," I persisted, "you might wear silk knee breeches and stockings and a gilt-buttoned coat and an elaborate starched, ruffled collar and a three-pointed hat, just like your Revolutionary forbears." But it was no use. I couldn't interest him in wearing old clothes, and he wouldn't think of cooking his meal in an open fireplace, preferring the standardized, dull, stupid gas stove with hot-water attachment.—C. G., in New Bedford Standard.

Dangerous Jobs

Firing a railroad locomotive stands fifth among the most dangerous American occupations in a table prepared by the labor bureau, says Popular Mechanics Magazine. The percentage of deaths from accidents among this class of workers is 43.6 while that of the highest, drivers in coal mines, is 81.1 per cent. Powder makers are second and railroad brakemen and electric linemen third and fourth.

American "Rush" Only Result of Evolution

Many Americans think that other Americans are hurrying pell-mell and getting nowhere. They wish their countrymen would stop stepping on the gas and enjoy the scenery. And even though they drive slowly themselves they complain that the view is spoiled by a billboard.

But they overlook a number of things. America isn't composed of one kind of civilization. You can take your pick. If a billboard spoils your view, you can read a book until your train goes out where they are few and far between. Or if you are motoring, you can think scenery thoughts until the road turns. If you hate to mingle with the cutting-up trade at the rush hour, you can buy an abandoned farm and spend your life before an open fire. The rural free delivery will pass your door to carry your manuscripts to market and bring back the checks.

The conditions of modern American life have simply evolved. They have their roots far back in the motives that brought the early settlers to this country, in the European environment from which they were escaping, and in the obstacles that confronted them.—Roy S. Durstine in the Forum.

Formation of Clouds Defy Fiercest Gales

An old formation of the mountain of Cross Fell in Westmoreland, England, sets up a peculiar "draft," which in a high wind produces the curious local effect known as the "Helm."

This is a clou which in the fiercest gale remains, so to speak, anchored immediately over the summit of the mountain, while over another point some miles away another cloud, known as the "Bar," also remains stationary. Between the two points the wind rushes down with extraordinary violence, being sucked up again under the "Bar" in a sort of whirlwind, which before now has been known to lift a man and even a haystack.

At the same time its current produces a shrieking sound extremely uncanny, and it was owing to this that in the old days the mountain was known as Fiends' fell.

Lack of Sympathy

It is in the blunt hand and the dead heart, in the diseased habit, in the hardened conscience, that men become vulgar; they are forever vulgar precisely in proportion as they are incapable of sympathy, of quick understanding, of all that, in deep insistence of the common but most accurate term, may be called the "tact" or "touch-faculty" of body and soul, that tact which the mimosa has in trees, which the pure woman has above all creatures, fineness and fullness of sensation beyond reason, the guide and sanctifier of reason itself. Reason can determine but what is true, it is the God-given passion of humanity which alone can recognize what God has made good.—Ruskin.

Pioneers in Industry

The first lead pencil manufacturer in the United States was William Monroe of Concord, Mass., who, in 1812, invented a process by which he pulverized and mixed the material and incased it in cedar holders. He was very successful in selling his product and continued the business for a year and a half, when he was obliged to give it up on account of the difficulty in obtaining raw materials. Another pioneer in the industry was Joseph Dixon, who commenced business in 1827.

Aged Serbians

Serbia is the country of centenarians. One man in every 2,600 reaches one hundred years. Ireland ranks next, with one in every 8,130. Out of every 42,000 Spaniards one is a centenarian. In England, Scotland and Wales one in every 177,000; in France one in 180,750, and Switzerland, with all its reputed healthfulness, seems not to possess one.

Swifter Than Light

The velocity of electricity far exceeds that of light. Light travels at the rate of 186,400 miles a second, electricity, at the rate of 248,500 miles a second.

They Overstrained

AFTER lodge the other NIGHT, Jack Buchan, one OF OUR local Scots, told ABOUT the amusement park in EDINBURGH which installed a NOVEL chest expansion MACHINE to catch the canny PENNIES. He said it BORE a sign which said: "YOUR penny will be RETURNED if you make THE DIAL go all the way AROUND." It was expected THAT the proverbial SCOTCHMAN would take to THE idea of getting his MONEY back, but the FONDEST expectation of THE promoters was exceeded WHEN the next morning SEVERAL dead Scotchmen WERE found beside the MACHINE! Now that's a GOOD story but it WON'T hold a candle to THE quality of our EASTER candy and NOW is the time to MAKE your selection.

Rudolph

F.H.Hartman&Son

The Rexall Drug Store

Phone Black 25

The New Sanitary Laundry

868 South Fair Oaks, Pasadena

A Personal Laundry Service. Each bundle handled individually throughout the plant.

NO LAUNDRY MARKS ON FAMILY WORK

All Classes of Service from Wet Wash to Finish

Wet Wash, flat work, finished, 12 lbs., $1.00; 7c for each additional lb. Rough Dry, Wearing Apparel, starched, Monday, Tuesday, Wednesday, 15 pieces, 75c; extra pieces, 3c. Thursday, Friday and Saturday, 30 pieces, $1.00; extra pieces, 2c.

Mattresses, Rugs, Curtains and Blankets

SERVICE—Our regular schedule will be 48 hours from time of collection on family work only.

PHONE

SANITARY BARBER SHOP

Phone 256 Sierra Madre

FRESH STRAWBERRY CREAM PIES

SATURDAY SPECIAL

35 Cents

Many other delicious pastries at bargain prices.

SIERRA MADRE

HOME BAKERY

Otto Berg

Black 243 66 W. Central

FRESH FOR EASTER---

Suits and Dresses Cleaned, Pressed, and made like new by our modern processes.

FREE CALL & DELIVERY SERVICE

Sierra Madre Tailors

CLEANERS AND DYERS

W. E. CRAIG TONY DELVECCI

PHONE BLUE 194

14 W. CENTRAL AVE.

Grapenuts—

Delicious and healthful; nut-like flavor; contributes to digestion, blood body and teeth.

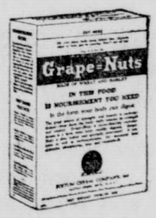

Jello—

Champion of the dessert field; pleases the appetite; aids digestion.

M. D. WELSHER

CENTRAL MARKET

Grocery Phone, Main 6 Meat Market, Main 97

At Pasadena's West Coast Theatres

COLORADO — COLORADO & CATALINA STARTS TOMORROW — "THE LEGION OF THE CONDEMNED" — "JAPPA-KNEES" IDEA Lynn Cowan & His Band

FLORENCE — COLORADO & HUDSON — MOVIETONE VITAPHONE — NEIL HAMILTON in "THE SHIELD OF HONOR" With Dorothy Gulliver

STRAND — OPEN DAILY — Quality First-run Pictures

NOW SHOWING—"PARTNERS IN CRIME"

STARTS NEXT SUNDAY

"The Valley of the Giants"

Quality Meats

FRESH FISH AND OYSTERS

STEER BEEF ONLY

Legs Milk Lamb	38c
Lamb Shoulders	30c
Pork Sausage	25c
Pork Roast	18c
Pork Chops	25c and 30c
Bacon, in piece	30c
Smoked Shoulders	23c
Bulk Kraut	10c
Bulk Olives pint	25c

Orders of $1.00 or more delivered free!

Gibbs Market

Main 245 38 West Central

SPRING SALE ON FRUIT TREES

Very Special Prices

CLOSING OUT DECIDUOUS FRUIT TREES, 40c each

PEACHES, APPLES, CHERRIES, PLUMS, PEARS, PRUNES—75 Varieties

STILL TIME TO PLANT—BUT COME QUICK—THEY WON'T LAST LONG!

GRAPE VINES

20 Varieties, 10c each; $1.00 per dozen.

Blackberries and Raspberries, 5c each

Asparagus Roots, 50c per dozen

Artichoke Plants, in 3-inch pots, 10c each

Walnuts, $1.00, 75c and 50c each

Pecans, grafted, at $2.00 each

SPRING SHRUBS

We have a very fine assortment of Spring Flowering Shrubs still in the field; Bridal Wreath (Spirea) 3 kinds; Weigelia, 4 colors; Syringa Mock Orange, 3 kinds; Althea, Rose of Sharon, Deutzia, Purple Lilac, Pink Spirea, Anthony Waterer, and many others. Most of these are big—4-6 feet.

SPECIAL OFFER

For three weeks—until April 15th we will sell these dug from the field—bare root—at 50c each. Balled or in 5-gal. cans at 90c each. Regular price, $1.25 to $1.50.

PIONEER NURSERY OF MONROVIA

REGISTRATION ENDS MARCH 31

BECAUSE of the fact that the registration must be made thirty days in advance of an election, registration for the Presidential Primary closes at midnight, Saturday, March 31.

You cannot participate in these Primaries without stating your party affiliation at the time of registration.

Remember YOU—the voter—are a stockholder in America. Are you going to proxy your vote or exercise it yourself?

Sierra Madre Voters may register at the City Hall, or with J. E. Thompson, 47 Auburn Avenue.

News Editorial Page

SIERRA MADRE NEWS
SIERRA MADRE, CALIFORNIA
Published every Friday by the
SIERRA MADRE PRESS, Inc.
George B. Morgridge—Joe R. Eastwood
Owners and Publishers

Telephone Main 260
Press Building Opposite P. E. Station

Entered as Second Class Matter at the Post Office at Sierra Madre, California, under the Act of March 3, 1879

Official paper of the City of Sierra Madre. Accepted as a newspaper of general circulation for the publication of legal notices as defined by Section 4460 of the Political Code of California.

SUBSCRIPTION RATES
One year .....$2.00 Six months $1.25
Three months.....75c

Subscriptions payable in advance. Date of expiration is printed on address label.

THE TOWN THAT DRAWS

ALL the world loves flowers. All the world loves trees. There is nothing that will draw more people a greater distance than a display of trees or flowers, or both.

Ample proof is furnished in the multitudes who come year after year to see Sierra Madre's wistaria vine. It is only a single vine, but its masses of flowers inspire such wonder and admiration that its fame is spread all over the world.

Further proof is found in comparing the many contrasting areas of California's marvellous scenery. There are those who love the desert at any time. But it takes the glory of the spring wild flower display in the desert to bring visitors by thousands.

Again, what would we care for our California mountains without trees? Gigantic, awe-inspiring and plenty of other adjectives can be used in trying to express our wonderment at the barren portions of the Sierras. But the mountains that people love and return to for real enjoyment are the tree-clad slopes and canyons, and the flower-studded meadows.

When travelers are passing up and down the state, what is it they turn aside from the beaten path to see? Parks, gardens, the big tree groves, these are the things that hold more interest than any other class of attractions.

In the light of these obvious facts, it is passing strange that community boosters and real estate promoters so often overlook the drawing power of growing things. They are usually so preoccupied with making buildings and highways grow out of brick and concrete that they forget the things that would grow of themselves if only given the right start.

Planning for these things that would be an irresistible drawing card for any community is oddly left to a few people, lovers of the beautiful, sometimes considered dreamers. The typical booster is too busy promoting "practical" things like electric signs and inanimate "improvements" to have any time left for the real improvements which Dame Nature will provide for us with just a little co-operation. Isn't it time to revise some of our ideas as to what constitutes real community boosting?

That's right—it's time to get out in the garden!

✦ ✦ ✦ ✦

YOUR JUNIOR COLLEGE

ONE of the big assets too often overlooked in Sierra Madre is our junior college. Because it is conducted at the same plant as our high school it is taken for granted along with the many splendid features of that institution. And because it is comparatively new it is actually unfamiliar to many people.

This week marks the fourth anniversary of the founding of the junior college. It was authorized by popular vote at the school election of March 28, 1924. Sierra Madre cast a strong affirmative vote, along with the rest of the Pasadena high school district. School was opened in the fall of 1924, with 267 students. The enrollment has now reached 765, triple that of the first year and equal to many independent collegiate institutions of high rank.

John W. Harbeson, previously active in Pasadena school administration, was the first dean of the junior college. He is now principal of Pasadena high school and junior college, while Wallace A. Newlin, formerly head of the department of mathematics, succeeded him as dean. The faculty of 77 members is not just a group of high school teachers assigned to collegiate work, but includes many who have transferred from faculties at Stanford, California, Iowa and similar universities. High scholarship standards are maintained so that the work of junior college graduates is regarded favorably when they transfer to the colleges and universities for advanced work.

Each year sees additions to curriculum and equipment as well as increases in enrollment. With an assessed valuation of $141,000,000 in the junior college district this splendid institution can be maintained on a creditable basis without an undue tax burden. To be able to send students there without tuition charges and only moderate laboratory fees is a privilege of tremendous value to any community and one of which Sierra Madre has every reason to boast.

✦ ✦ ✦ ✦

Municipal elections in neighboring towns are featuring mud showers, dust storms and rock heaving as part of the show. Residents of those communities coming to Sierra Madre these days might find it difficult to believe that an election is really in progress here.

✦ ✦ ✦ ✦

If you happen to read this before 7 p. m. on the day of publication, let it be a reminder that this is the day of the annual school election. If you have not already done so, hurry up to the school house and cast your ballot like the good citizen you like to believe yourself.

✦ ✦ ✦ ✦

For years the Pacific Electric Railway has conducted educational classes for the benefit of ambitious employes who wished to improve themselves in various ways. The latest addition to the courses are classes in public speaking. Hereafter, when one of the gentlemenly and efficient blue-clad trainmen has to deal with an obstreperous passenger we can expect a line of talk worth paying admission to hear. Perhaps the chamber of commerce can prevail upon Sierra Madre line conductors to prepare a little oration upon the beauties of local scenery for the benefit of inquiring tourists.

✦ ✦ ✦ ✦

THE "HICK" TOWN
(Hemet News)

THE so-called "hick town" has lately become a source of great inspiration to our professional humorists, says the Wisconsin State Journal. A hick town, say the various users of this convenient formula, is a place where the backfire is never mistaken for a pistol shot; where bedtime is orthodox; where woodpeckers eat up the depot; where central can tell you whether it was a boy or a girl; where the neighbors will supply you with a conscience if you lack one; where there is no parking problem, where a curfew disturbs the residents' rest; where finecut tobacco is the handicap socially; and so on and on.

With no intention of becoming terribly heavy over the matter, we want to add that a hick town is the place where twenty-six out of twenty-nine of our presidents were born and where seven out of ten of the immortals in New York's national hall of fame originated. A hick town that didn't have a name produced a Lincoln. Hick towns give us most of our literary figures of the past and practically all of those now living. Hick towns produce our Edisons.

If we may, then, we would like to suggest that a hick town is the place where a boy has an excellent opportunity to lay the foundation of future greatness.

✦ ✦ ✦ ✦

WHAT IS GOOD

"What is the real good?"
I asked in musing mood.
Order, said the law court;
Knowledge, said the school;
Truth, said the wise men;
Pleasure, said the fool;
Love, said the maiden;
Beauty, said the page;
Freedom, said the dreamer;
Home, said the sage;
Fame, said the soldier;
Equity, the seer—
Spake my heart full sadly,
"The answer is not here."
Then within my bosom
Softly this I heard:
"Each heart holds the secret;
'Kindness' is the word."

—John Boyle O'Reilly.

Reservations

By J. R. E.

At great expense and with no little display of organizing ability, the sports department of the News recently sent a reporter out to cover a foursome composed of Ralph Seebree, Justis Kraft, Jim Farman and Joe Sadler. The intention was to take a verbatim report of their conversation and print it on the "golf" page for the vast edification of our "gulfing" readers.

* * *

Imagine our surprise when we discovered that we could not print on asbestos paper—and so the story was deleted.

* * *

Have you ever ever heard these four—and Ray Grant—play a round of golf? If you ever get a chance, don't take the children—send 'em to a bull fight or something without much excitement to it.

* * *

A couple Sundays ago they tied up in a furious foursome, and from all accounts Jim was "right." The consensus of opinion was that on that particular day he could have taken a "stance" (what is it?) on the Biltmore and sunk a brassie shot in the vest pocket of a guy standing in Lincoln Park.

* * *

Well the sum and substance of the fracas was that the others didn't have a chance. And after getting back to the parking space they had just strength enough to give Jim a mean look and say: Shrdlu! Etaoin!*?(?) !!! *"....

* * *

However, that afternoon's pastime is several days past and it is understood that

* * *

The fire's out!

* * *

(With apologies to fire flames.)

* * *

It is said these fellows are going in for dogs—Jim is going to get him a water spaniel, Joe is going to get a dachshund, Seebree a waffle terrior and Ray a cheesehound.

That's just a report, however.

* * *

They are taking up a collection to repay a $160,000 campaign "loan" from Harry Sinclair. I'll bet the news has him biting his fingernails like everything.

* * *

First they bar his horses from the race tracks, and now they give him $160,000. That's adding insult to injury.

* * *

His horses are barred from hi-class horse society—wonder if Harry keeps his standing with the "400?"

* * *

Getting caught with the goods probably has lowered his standing somewhat.

* * *

The down-town theatres for a time were dangerously near the rocks. They tried everything—nearly—to fill the houses, and the rocks got "closter and closter." Then a nimble-brain thought of the scheme that saved the day—the price of admission was raised to 75 centavos and the houses are again loaded to capacity.

* * *

Two rival factions in Chicago are going to bomb it out for control of the city government. Plenty of decent people in Chicago will be glad to donate liberally to the bomb fund of both parties.

* * *

"Try your home merchant first!" Sounds good and IS good, but we had in mind the other fellow when the slogan was coined. Now comes a bill to the kolm conductor, printed out of town and enclosed in an envelope, also printed out of town. We could have saved the merchant money on his statements—giving him the same quality of printing and paper—and we could have given him a much better outlook envelope. His defense was the solicitor told him the work couldn't be done in local print shops. Listen, good folks; we are equipped to handle ANY kind of printing and not a dollar's worth of work in the printing line should every be sent out of Sierra Madre. "Try your home printer first!"

Los Angeles Home Of Tire Company Is Now Finished

"The first Goodrich Silvertown Cord Tire to be manufactured in the Company's new Los Angeles factory was produced on March 16," says a bulletin just received by Roy H. Pickett, local Goodrich dealer. "This tire possessed no significant marking to proclaim the remarkabe achievement it represented," says Mr. Pickett, "but was marked like millions of its brothers had been marked as they were fitted into the molds at the Akron factories."

The huge Goodrich factory in Los Angeles was recently completed in the remarkable time of seven months.

One Distinction

America produces more talc and soapstone than all the rest of the world combined

From the Old News Files

TWENTY YEARS AGO

E. N. Mead was tendered a surprise party by a group of his Grand Army comrades, Messrs. J. A. Osgood, A. D. Hawks and J. H. Armstrong, with Dr. J. M. Campbell as a special guest.

J. G. Blumer retired from the presidency of the Sierra Madre Library Association which he had held for nineteen years. The newly elected officers were H. J. Potter, president; Mrs. L. C. Torrance, vice president; W .E. Bechtelheimer, secretary; Mrs. George Letteau, treasurer; Mrs. H. G. Flint, Miss A. B. Climie and W. S. Andrews, directors.

Mmes. George H. Letteau and L. C. Torrance entertained with an elaborate reception at the Letteau home. Music was furnished by Messrs. Seiling and Jahn of the University of Southern California.

The Modern Priscillas were entertained by Miss Alma Jones at the studio of Miss Elizabeth Borglum on Live Oak Avenue.

Oswald Kehlet, formerly of San Jacinto, opened a new store in the bank building under the name of O. K. Cash Department Store.

The Ladies' Musical Club met at the home of Mrs. J. A. Madden. The program, under the direction of Miss Evelyn Rice, included numbers by Mrs. W. E. Rhea, Miss Lucile Larkey, Mrs. Laura Stevenson and Miss Hazel Hill.

TEN YEARS AGO

The H. O. Vogel home on the mesa near Sturtevant Trail was the scene of a Spanish barbecue for the benefit of the Red Cross.

Norman Olsen left for Camp Lewis, Wash., to begin military training.

Maurice Goldberg and Mervyn Hope were in training at Camp Greene, N. C.

Mr. and Mrs. Wilfred Humphries of San Francisco visited at the home of Mr. and Mrs. George Humphries on Carter Avenue.

Sunday school sessions were omitted for two Sundays because of the prevalence of measles in the community.

Thru Pullmans East

You can ride straight through via Southern Pacific from terminal and intermediate points without change of Pullman cars to many eastern destinations.

Famous trains over 4 great routes—GOLDEN STATE, SUNSET, OVERLAND ROUTE (Lake Tahoe Line), and SHASTA—a choice offered only by Southern Pacific. Go one way; return another. Through Pullmans to:

*Atlanta, Ga.
Cheyenne, Wyo.
Chicago, Ill.
Dallas, Texas
Denver, Colo.
Des Moines, Ia.
El Paso, Texas
El Reno, Okla.
Fort Worth, Texas
Guadalajara, Mex.
Guaymas, Mex.
Houston, Texas
Hutchinson, Kan.
Jacksonville, Fla.
Kansas City, Mo.
Klamath Falls, Ore.
Little Rock, Ark.
McAlester, Okla.
Memphis, Tenn.
Minneapolis, Minn.
New Orleans, La.
Ogden, Utah
Oklahoma City, Okla.
Omaha, Neb.
Phoenix, Ariz.
Portland, Ore.
Reno, Nev.
St. Louis, Mo.
St. Paul, Minn.
San Antonio, Tex.
Seattle, Wash.
Shawnee, Okla.
Tallahassee, Fla.
Topeka, Kan.
*Washington, D. C.

*Tourist Sleeper.

Ask any Southern Pacific agent for further details.

Southern Pacific

G. E. MESECAR, Agent
Red 38 P. E. Station

WASH DRESSES—

New Dresses in printed Linine, English Prints and Organdies. A big assortment of styles. Also Smocks in plain and fancy.

$1.95 to $2.25

Printed Silk---

36-in. Printed Silk and Silk-mixed Crepe. Splendid quality and fast colors.

95c to $1.00

Boys' Sweaters---

Special price on Boys' new All-Wool Pull-over Sweaters; Regular $5.00 ..... **$3.95**

J. F. Sadler & Co.

Established in business 1917

C. W. HARRIMAN
THE TAILOR
Now Delivers Free!
Complete Cleaning and Pressing Service

Tel. Red 64 10 N. Baldwin

NORRIS
ESTABLISHED 1887

BATTLE CREEK SANITARIUM FOODS

Valuable Booklets and Samples FREE

IMPORTED SWISS CHOCOLATE Easter Novelties

All the family will like them.

We have the largest and most alluring lot of Easter Novelties in our history—see our windows.

Easter Baskets
Easter Eggs
Easter Bunnies
Easter-Egg Dyes
Easter Candies
Easter Cards
Easter Decorations
Hot Cross Buns
Easter Gifts

S. R. NORRIS
SIERRA MADRE DEPARTMENT STORE
331 West Central

Interesting News Notes from
Sierra Madre Canyon

J. R. Thompson and John P. Morris, the committee appointed by the Canyon Improvement Association to determine the state requirements for the restoring of the canyon swimming pool, found after an interview on Wednesday with the Los Angeles representative of the State Board of Health that the requirements were not at all stringent or in their opinion impossible. The board of health representative stated that the pool would require: 1. A gutter or scum trough around the edge of the pool; 2. A cement walk encircling the pool; 3. A suitable fence to provide a complete enclosure; 4. Shower and comfort stations. He also stated that it would be necessary to provide an attendant or adequate supervision. A. B. Collins, in charge of the field work in the canyon for the Los Angeles flood control district, upon learning the report from the committee was the first to subscribe to the pool rehabilitation fund.

The old Canyon Store was thrown open for business on Wednesday morning. Mr. and Mrs. E. A. Anderson, the proprietors, in charge of a crew of movers began the task of moving their stock of goods from the Charles S. Mann building at 7 o'clock Wednesday evening. The task was not completed until daybreak on Wednesday. The store will be open from 7 to 7, daily.

Mr. and Mrs. A. Richard and family, cousins of Mrs. J. R. Thompson, who have been wintering in California, were luncheon guests of Mr. and Mrs. Thompson on Wednesday. In the afternoon the Richard family left by automobile for their home in Concordia, Kansas. They expect to camp out and will visit many places of interest along the way.

On Friday Mrs. Laura M. Cline entertained the following guests at luncheon at the Wistaria vine: Mrs. Clara Langstaff of Long Beach, Mrs. William Drummond of Alhambra, Miss Huldah Heinrich of Los Angeles and Mrs. Mary Dickinson of Sierra Madre. After luncheon the party spent the afternoon visiting the Henry E. Huntington library and art gallery.

Mrs. Margaret Colby left the canyon on Tuesday for a week's stay in Los Angeles.

Mr. and Mrs. Jack Darrough left the canyon on Wednesday after a residence of several months. Mr. Darrough was superintendent of construction for the Callahan construction company engaged in building bridges and stream channel walls.

Paul A. Winslow, inspector for the county flood control district, also a canyon resident for several months, left for his home in Compton Tuesday.

The regular meeting of the Canyon Improvement Association will be held in the canyon club house on Thursday evening April 5th at 7:30 o'clock. As several matters of importance will be discussed at this meeting, all members are urged to be present.

Mr. and Mrs. Lester K. Layton of Sturtevant Road celebrated their seventh wedding anniversary with a dinner on Sunday. They had as their guests over the weekend, Mr. Layton's aunt and uncle, Miss Belle Marsh and Wiley Marsh of Chino.

Mr. and Mrs. Gordon B. Wolfe have returned to their home on Vista Circle Drive after an absence of several months spent in Hollywood.

Mr. and Mrs. T. A. Lefever who have occupied Canary Cottage on Woodland Drive for the past two months, left on Wednesday for Imperial Valley. Mr. Lefever has been employed on the work of the county flood control projects while in the canyon.

Reverend and Mrs. Robert C. Lewis spent Sunday night until Tuesday night at their home on Woodland Drive. Mr. and Mrs. Samuel Rhodes of Hawthorne were their guests during their stay in the canyon.

Mr. and Mrs. W. J. Pentecost of Long Beach spent Wednesday at their cottage, the "Elinor."

Mrs. Clarence L. Virgin of Pasadena was a guest of her mother, Mrs. Ella A. Cadmus, from Monday until Wednesday.

On Sunday Miss Minerva Boatright had as her guests for luncheon at Virge Inn Cottage, Mrs. Effie Campfield, Misses Helen Holland and Frances Allensworth of Los Angeles. In the afternoon Mrs. Maude Dumont and J. Beatty of Los Angeles were also guests of Miss Boatright.

Mr. and Mrs. Eugene McCord of Los Angeles spent Wednesday with Mr. McCord's mother, Mrs. L. E. Wheeler, at her home, 409 Alta Vista Drive.

Local and Personal

Dr. Everett Entertains Eastern Guests—

Dr. Marie A. Everett, 153 Santa Anita Court presided over an informal dinner Sunday, complimenting her former college classmate, Dr. Emma Clausen, and two daughters, Bertha and Gretta, of Lucerne Boulevard, Los Angeles. The family is recently from Detroit, Mich. The eldest daughter, MissBertha Clausen, is a graduate of the University of Michigan and teaches in John Adams junior high school in Santa Monica. Miss Greta Clausen is an art student. R. W. Buck, assistant city engineer, was also a dinner guest.

In company with Mr. and Mrs. J. J. Carr of Salem, Mass., and James McLaughlin, mining engineer, Dr. Everett recently motored to Death Valley and Imperial. While in El Centro, they went over the border to Mexicali. They continued as far east as Yuma, Arizona. Dr. Everett is enthusiastic over the scenic value of the Death Valley trip, and declares it an ideal way to entertain eastern friends.

Mr. and Mrs. Carr left Los Angeles last week for their home in the east. This is the fifth winter in the Southland, and they are thinking strongly of coming next fall to locate permanently either in Los Angeles or Pasadena. Mr. McLaughlin left March 1 for Victorville where he is engaged in mining operations.

Miss Jane Adams of Riverside is spending the week with her aunt, Mrs. Nestor A. Young, Jr. Wednesday she was a luncheon guest at the home of Mrs. Roland Adams, and Thursday she spent with her grandfather, A. N. Adams.

C. J. Young has bought the house in which he has been living for some time, at 210 Mariposa Avenue. The property was put up at auction by a real estate syndicate which owned it and Mr. Young was the lucky bidder at $4000.

Schools to Close For Week Vacation

Sierra Madre schools will close this afternoon for the coming week, for along with the Easter bunny, the new Easter bonnet and the decorative lilies, annual Easter vacation is at hand. School rooms are decorated with numerous pictures and cut-outs, made by the children in observance of the approaching Easter Sunday, and programs are being held in many of the rooms today.

The Los Angeles and Pasadena schools will also be closed during the coming week.

News Notes From Wilson Junior High

The Woodrow Wilson Scholarship Society banquet, held at the Woodrow Wilson junior high school Friday, March 23, was one of the important school events of the year. The society members were guests of the Woodrow Wilson P.T.-A. of which Mrs. J. H. Archbold is president. The faculty was present and Mr. and Mrs. A. M. Brown were invited guests.

The society, assisted by Mrs. Anna M. Magnusson, Miss Mildred Scott and Miss Pauline Handy, chose as an appropriate central theme the word, "Onward." This thought was carried out by place cards and favors, which were in the shape of ships, cars, high buildings and airplanes. These were made by the art class, under the direction of Miss Elva Lee.

The speeches were on the qualities necessary to the individual for progress. Bertha Lee Fitzgerald, president of the society, presided and Irma O'Brien introduced the speakers.

The speakers and their subjects were as follows: Nettie Kaplan, 'Vision;" Virginia Fennel, an original poem, "Dreams;" Dorothy Graham, "Initiative;" Lois Wildman, "Industry;" Howard Berry, "Reliability;" Sellwyn Meyers, "Accuracy;" Doris Booker, "Cooperation;" Catherine Sinnott, "Physical Vitality;" James Gabriel, "Leadership;" Mildred Newton, an original poem, "For Excellence," and Ruth Peternich, "Others."

As a climax to the program, Jean Crowley read "Columbus," by Joaquin Miller. The String Trio, Margaret Head, Elizabeth Morgridge and Daphne Alley, assisted by Mr. Gundry, favored the group with two selections, "Arrival," by Charles Dancler, and "Departure." The girls in the society who belong to the Glee Club, under Miss Adelaine Hunt's direction sang "Lovely Spring."

Immediately following the banquet were games, led by Mr. A. C. Woodnough and Mr. Charles E. Stickle.

The evening was a most enjoyable one.

The assembly Friday, March 23, was a most enjoyable one. The program was given by the 7-2 foods class under the direction of Miss Oliver and Miss Caldwell. Francell Berry announced the program.

In the recent Better Foods Drive all the departments in school cooperated splendidly with the 7-2 foods class in behalf of better foods. Mrs. Lydia Kellogg, director of the Pasadena school cafeteria, prepared special menus for the drive. Posters were made and hung in the different rooms. Competition among the members of the 7-2 class caused much comment.

The following program was given: Violin solo, "Spanish Dance," Rehfield, by Miss Elizabeth Morgridge; Mrs. George B. Morgridge accompanist.

Reading, ""Boy's Remarks to His Stomach," Sadie Sellars.

Original story, Mr. Coffin and Mrs. Milk," Treva Scott.

Vocal Solo, "I'm Just a Great Big Carrot," Vivian Cook, Mrs. Cook accompanist.

Original paper, "Poor Sally," Elizabeth Mahuron.

Original story, "Why Tom Coffee and Jane Tea Were Expelled from School," Martha Newton.

Radish Dance, Jean Brown.

Play, "The Vegetable's Wish," written by Norma List. Characters: Spinach, Norma List; Carrot, Vivian Cook; Tomato, Mary Alice Dickie; Cabbage, Mildred Davis; Celery, Mary Ann Daily; the Pea Twins, Mildred Bullock and Rosalyn Felby; Bean, Mary Solnit; Squash, Helen Puckett; Potato, Kathleen Moote; Turnip, Martha Newton; Lettuce, Ruth Grant; Onion, Stella Midegoviche, Beet, Florence Triplett; Good Fairy Health, Beatrice Callahan. The costumes of this play were loaned by the Sierra Madre School.

Original poem, Virginia Fennell.

Song, 7-2 Foods Class, Jean Antisdale, accompanist.

SPECIAL!

In conjunction with Hapgood & Carlson we have a beautiful display of hand-painted Velours, in our south window.

Be sure and see them!

TOM TYLER

Everything for the Home

Sierra Madre Furniture Co. Blue 219

PROPERTY SERVICE--

If you want to buy, sell or rent property, you will find distinct advantage in our years of familiarity with Sierra Madre real estate.

We make a specialty of looking after the local properties of non-residents.

ANDREWS & HAWKS
Licensed Real Estate Brokers
Insurance---Notary
Exchange 2 81 W. Central

UNTIL April 27th you may have your choice of a beautiful 10-piece set of Golden Maize Waffle Dishes or a 7-piece set of heavy Aluminum Ware with a Westinghouse "Flavor Zone" Range.

Only $10.00 down payment places this modern range in your kitchen. No extras, simply this small down payment, and then enjoy the benefits of "Flavor Zone" cooking while you pay the balance in convenient monthly installments.

Special Low Rate for Electricity

There is a special low rate for all electricity used applicable to electric range users. Ask about it!

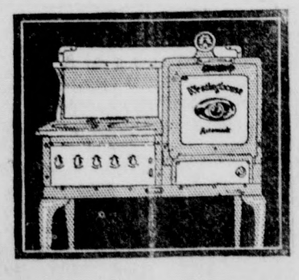

See them at our office or your own electrical dealer

SOUTHERN CALIFORNIA
EDISON COMPANY
Owned by Those it Serves

Come in and get this
"Wear-Ever"
French Fryer
A 3-quart Deep Sauce Pan and a durable wire basket

Special Price
March 29th to April 7th
98c
(Regular Price $1.85)

Cover to fit pan only 27c extra

This French Fryer is just the thing for preparing wholesome, crisp, French-fried foods—potatoes, oysters, croquettes, fish, fritters, doughnuts, etc.

Recipe Folder Free!

Also get this new
"Wear-Ever"
Ladle
Scoops bottom clean.
Won't crush fruit.
Pours easier.

Special Price
39c
(Reg. Price 55c)

See Display in Our Show Window!

Sierra Madre Hardware Co
Phone Main 98
Next Door to Bank

Batteries that serve

When your car dies out on the road you are apt to regret the purchase of that cheap Battery.

You can not judge a battery by price alone.

Our batteries are quality batteries, yet the price is right.

And remember, we service 'em.

Open evenings!

Wistaria Service Station
Blue 64 52 N. Baldwin
ROY H. PICKETT

When you bring us a prescription we fill it promptly, taking only the time necessary to do it with care and verify it afterwards.

But we also use only pure fresh drugs of standard strength and our prices are very reasonable.

When you want drugs, medicines or drug store things, buy from us and know the quality is right and the price fair.

COME TO US FIRST

Central Pharmacy
COURTESY—SERVICE
Main 224 36 West Central

Chaffees
DEPENDABLE MEATS

Quality

Pot Roast, lb. 18c, 20c
Bacon Squares, lb. 12c
Pork Chops, lb. . 30c
—Rib and Loin—
Eastern Bacon, lb. 27c
Sauerkraut, 2 lbs. 15c

Service

Cleanliness

35 North Baldwin
In a Safeway Store
A. W. Finn, Mgr.

As you rely on "Jupiter-Pluvius to do his best
The dryness of your thirsty land to arrest—
So, too, in "Chaffee's" Markets you can invest
Reliance—Complete for standing any test!
Truthfully,
"TEENIE WIENIE."

Satisfaction

All "Chaffee's" Markets Owned and Operated by H. G. Chaffee Co.

Church News

Church of the Ascension

Rev. H. B. Moore, Rector

Palm Sunday services:
7:30 a. m.—Holy Communion.
9:30 a. m.—Church School.
9:45 a. m.—Mrs. Vedder's Bible Class.
11 a. m.—Choral Eucharist.
3.30 p. m.—Junior Fellowship.
4:00 p. m.—Children's Benediction.
6:00 p. m.—Y.P.F. Supper.
8:00 p .m.—Close of Mission.

Palms will be blessed and distributed at the early Communion. At the 11 a. m. Eucharist there will be a procession with palms, Father Wood will preach on "Christ's Triumphal Entry Into Jerusalem," and the choir will sing "The Palms," by Faure. The organ prelude will be "Andantino" by Schumann and the postlude, "March," by Scharwenka.

Daily Eucharist at 7:30 a. m. Special Vestry meeting Monday evening.

Order of St. Catherine Tuesday evening.

Confirmation class Wednesday, 7:30 p. m.

Sermon and Benediction, Maunday Thursday, 7:30 p. m.

Good Friday, Ante Communion, 10 a. m., the "Three Hours Service" (noon to 3 p. m.) and Stainer's Cantata, "The Crucifixion," 7:30 p. m.

Preparation for Easter Communion, Saturday, 7-9 p. m.

Congregational Church

Rev. Arthur O. Pritchard, Pastor.
James Farndale, Supt.
Mrs. Myrtle Hill, Pianist.
Gustav Riherd, orchestra leader.

"Going Up to Jerusalem" will be the topic of the morning sermon by the pastor.

A musical service appropriate to Palm Sunday will be held at 7:30 p. m. There will be vocal selections, violin solo by Elizabeth Morgridge, baritone horn solo by Walter Heber and musical readings by Mrs. George Reifsteck of Long Beach.

Bethany Temple

Morning sermon, 11 o'clock. "The Night in Which Jesus Was Betrayed," when the symbolism of a Great Gospel was revealed. Mr. Kirk's solo, "The Lord is My Shepherd," by Scott.

The evening sermon at 7:30. "Christ's Public Offer of Himself as King," usually understood as Christ's Triumphal Entry, or Palm Sunday. Choir and solos in keeping with the theme.

9:45 a. m.—Bible school, classes for all ages.

6:30 p. m.—Christian Endeavor meetings.

7:30 p. m.—Wednesday prayer and fellowship meeting.

2 p. m. Thursday—Miss King's Bible class.

Christian Science

Corner Highland and Hermosa.

Christian Science Society of Sierra Madre is a branch of the Mother Church, the First Church of Christ Scientist, in Boston, Massachusetts.

9:30 a. m.—Sunday School.

11:00 a. m.—Sunday service. Subject for April 1, "Unreality."

8 p. m.—Wednesday, Testimony meeting.

Reading room open Monday, Wednesday, Friday, from 2 to 4.

Quinine

Quinine is used in great quantities in the United States and an enormous sum is annually paid for the important drug, most of which comes from South America, its source being the cinchona tree, which is found over an area of great diversity of soil and climate, the principal chinchona belt being a strip 100 miles wide and 2,000 miles long. Many trees are found growing at altitudes of 2,500 to 9,000 feet above sea level.

Decline of the Apron

The apron is worn today by the woman who is not ashamed to work, but in earlier centuries it was an article of clothing assumed by aristocracy and even royalty. The word has undergone a curious decapitation; it was originally "a napron," but the "n" became affixed to the wrong letter. The opposite process occurred in "an ekename," which was eventually transformed into "a nickname."

Marking Passage of Time

It was the first day of school and Gordon, who is now in the second grade, brought his little brother, Arthur, to school with him to start in the first grade. The teacher said to Gordon: "How old is Arthur?" Gordon answered: "I don't know, but we've had him to three fairs."

What's Doing At Theatres In Pasadena

THE FLORENCE

Never has the inside workings of a metropolitan police force been so vividly portrayed as in "The Shield of Honor," Universal production which comes to the Florence, Pasadena, today for one week. The new Vitaphone bill at the Florence will feature Brown and Whitaker, comedians, and Henry Halstead and his Victor Recording Orchestra in "Western Jazz." Selected Movietone Newsreel subjects will also be presented.

THE STRAND

"Partners in Crime," a Paramount comedy, starring Wallace Beery and Raymond Hatton is the picture now playing at the Strand Theatre. With these two stellar comedians in the leading roles little need be said of the merits of this popular film. Mary Brian has the feminine lead and Frank Strayer was the director.

THE COLORADO

This week's attraction at the Colorado is the story of the cavalry of the clouds, the aviators, their life, their loves, their hates, and their fights, not only with the enemy but also for a chance to go and flirt with death on dangerous spying missions over the enemy territory. On the stage this week Lynn Cowan and his Jazz Jesters are back again with a new set of song hits. Then there is Fanchon and Marco's latest and perhaps greatest production, the "Japa-knees" idea, starring the great Japanese prima dona, Madame Ike, Aida Kawakami, the Kitaros, a sensational acrobatic team, Duffin and Draper doing several specialty numbers, and Fanchon & Marco's Sunkist Japanese beauties doing solo and ensemble numbers.

Marriage and Mousetraps

Marriage, as in recent times it has prevailed, might have been patterned on the ancient device of the mousetrap. Like the mousetrap, it was regarded as a piece of mechanism useful to society but not sufficiently attractive unless appetizingly baited; and when the inmates had by their own actions become imprisoned and consumed the seductive bait, they were left to their own devices except where humanitarian feeling—going beyond the less merciful pattern—had placed a string in the trap which by skilful manipulation might raise the door and free the captives. —Havelock Ellis in the Forum.

Safety First

Mr. Jones had just smashed his thumb with a hammer, while he was driving a nail into the wall beside the cellar stairs. To judge by his remarks it hurt him a good deal. His wife was mildly sympathetic, but a little scornful of his clumsiness.

"There's no need for you to smash your thumb," she said. "I never do."

"You're quite a carpenter, aren't you?" said the irritated Mr. Jones. "How do you manage so well?"

"I hold the hammer in both hands," replied Mrs. Jones placidly. —Youth's Companion.

As Requested

A rather supercilious youth entered a barber's shop and asked for his hair to be cut a la mode.

The knight of the shears set to work, and while his customer was engrossed in the contents of a humorous weekly, cut off all his hair.

The youth suddenly caught sight of his shaven poll in a mirror, and was very annoyed.

"What have you done that for?" he demanded angrily.

"I cut just as you said," declared the barber. "You wanted it all mowed, and there you are!"

Cetacean's Odd Habit

It is a matter of common report that a certain cetacean, probably a grampus, lived for years in Pelorus sound, New Zealand, and had the habit of accompanying vessels through the sound. This animal was so regular in its appearance, and so well known, that it had received the name of "Pelorus Jack." There seems to be no doubt as to the existence of the animal, and of the fact that it was recognized by the New Zealand goverment. It appears to have been a large porpoise, or grampus, and was certainly not a fish.

A Bit of Nonsense

Where Time Flies

A. T. Tobin of Clymer Auto Company spent thirty days last week at the Ford Plant.—Hudson (Wis.) paper.

Use Rubber Gloves

How to keep the smell of an onion from your breath: Peel carefully, slice with perfect precision, pepper and salt sufficiently, add a litle olive oil and a few drops of vinegar and then throw all away.—College Humor.

Hiding in a Tunnel?

Lost and Found: K. & T. train arriving in St. Louis Thursday; very liberal reward. Call Garfield 6600, Station 356.—St. Louis Star.

Crowded Life

William McGale, 3, a World War veteran, died suddenly Monday.—Cleveland News.

Mighty Particular

Experienced salespeople wanted, male or female. No other need apply.—Winnipeg paper.

The Original Joe?

Col. Joe Miller, 56, was the oldest son of the famous Miller brothers, owners of 101 Ranch.—Houston Press.

Cat's Rival

Mousework: Settled white woman des. pos., refs. City or country. 1006 Pine St.—Ad in Philadelphia Inquirer.

Torturing Our Dumb Friends

At Le Cirque de Paris a French poet entere a cage of lions and read poetry for thirty minutes. The S.P.C.A. is certainly getting lax.—Judge.

Missed His Ocean

Ventura, Cal., Feb. 16. — The body of a man believed to be one of the missing transatlantic flyers was washed ashore near here today.—Texas paper.

Veteran Campaigner

Old Slow Poke: "Mister Jackson, er—that is, I would like to, er—that is, I mean I have been going with your daughter for five years."

Old Man: "Well, whadda you want—a pension?"—Stevens Stone Mill.

Muzzle the Winner

Miss Jewel Gauthier, a chorus girl, won the chow mein eating championship by consuming five lbs. A judge—or maybe it was the proprietor—told her to stop when the other contestants quit. —Scranton (Pa.) paper.

Merely a Diplomat

Doughboy: "Aw, what do you know about war?"

Leatherneck: "Nothin', buddy. Not a thing. War's something I don't know nothin' about. But I got two medals in an intervention, three machete cuts in a pacification, and six bullet wounds in a punitive expedition.—Life.

1927 Studebaker Commander Sedan

Very low mileage.

Nice care.

Terms.

Colo. 3944

Mrs. Gerald D. French

Tides of the Earth

Because it is by no means rigid, our earth's crust rises and falls like the ocean's tide under the gravitational attraction of the moon and sun. There is no doubt that this occurs, says Dr. Walter D. Lambert of the United States coast and geodetic survey, though difficulties have so far prevented exact measurement.

Another thing that makes the crust of the earth heave and fall, says Doctor Lambert, is the pressure exerted upon it in spots by the rising tide of the ocean. Atlantic tides have caused an observed earth bulge at Williams Bay, Wis., 800 miles away, and it is thought probable that this influence girdles the earth.

Great Actress' Prank

Sarah Bernhardt, generally credited with never having laughed or joked while on the stage, is said to have played a prank on an actress, presumably Mrs. Patrick Campbell, in retaliation for a joke the latter had played on her. There was a scene wherein she had to grasp the hands of Mrs. Campbell, to help her over the rock. The astonished Mrs. Campbell discovered that the "Divine Sarah" carried a raw egg and left it crushed in Mrs. Campbell's hands, but went on with the scene as if nothing had happened.

Unique Religious Rite

A devout Buddhist, Doctor Imazo, of Osaka, Japan, held a mass for the souls of the flies whose death he had caused by a deadly fly poison he invented. He invited priests, newspaper men and friends to the ceremony and read a funeral scroll, asking the pardon of the flies. Priests chanted the funeral mass and the assembled mourners joined in prayers for the repose of the flies' souls. After the ceremony Doctor Imazo paid the priests liberally and invited the mourners to an elaborate dinner.

Short but Sweet

Prince Arthur of Connaught tells an amusing tale of his experiences when serving as governor general of South Africa. He had made a journey up the Zambesi to some of the paramount chiefs. One of them made a speech of welcome which took three-quarters of an hour to deliver. When he had finished a native interpreter came forward to explain the oration. Pointing to the chief, the interpreter discharged his task with a single sentence: "Him say him dam pleased to see you."—Grit.

Sympathetic Public

All people are alike in enjoying the presentation of rogues in drama, but it means nothing about their attitude toward rogues in real life.—American Magazine.

NOMINEES FOR PUBLIC OFFICE.

Notice is hereby given that the following persons have been nominated for the offices hereinafter mentioned to be filled at the general municipal election to be held in the City of Sierra Madre, California, on Monday the 9th day of April 1928.

For members of the Board of Trustees, also known as the City Council, (for the full term of four years):
HENRY ISAACS
DAVID F. MORTON
ALBERT S. MYERS

For members of the Board of Trustees, also known as the City Council, (for the short term of two years):
HERMAN HALL
CARL OLSON
WILBUR F. THAYER, Jr.

For City Clerk:
LOUIS DIETZ
FLETCHER H. WHITE

For City Treasurer:
CARLTON J. PEGLER.

L. DIETZ,
City Clerk of the City of Sierra Madre.

Dated, March 22nd, 1928. 25:26

ORDINANCE NO. 323

AN ORDINANCE OF THE BOARD OF TRUSTEES OF THE CITY OF SIERRA MADRE ORDERING THE VACATION AND ABANDONMENT OF A PORTION OF STURTEVANT DRIVE, IN SAID CITY OF SIERRA MADRE.

The Board of Trustees of the City of Sierra Madre, do ordain as follows:

SECTION 1: That all that portion of STURTEVANT DRIVE in said City of Sierra Madre, described as follows, to-wit:

Beginning at the Northeast corner of Lot 2, Tract No. 3761, as per map of same recorded at Page 40, Book 41, of Maps, Records of Los Angeles County, California; thence South four degrees, forty minutes West (S.4° 40′ W.), along the Easterly line of said Lot 2, eighty-eight and eighty-seven hundredths (88.87) feet; thence North ten degrees, one minute, thirty-five seconds East (N. 10° 01′ 35″ E.) one hundred nineteen and eighty-eight hundredths (119.88) feet to a point, said point being the beginning of the arc of a curve, concave to the Southeast, having a radius of one hundred (100) feet, and being tangent to the last named line at said point; thence Northeasterly along said arc of said curve a distance of thirty-eight and fifteen hundredths (38.15) feet; thence North thirty-one degrees, fifty-three minutes East (N. 31° 53′ E.) fifty and four hundredths (50.04) feet to a point, said point being the beginning of the arc of a curve, concave to the Southeast, having a radius of one hundred (100) feet, and being tangent to the last named line at said point; thence Northeasterly along said arc of said curve a distance of fifty-six and twenty-eight hundredths (56.28) feet, to a point in the Southerly line of Lot 1, Tract No. 2456, Sheet No. 1, as per map of same recorded at Page 36, Book 24, of Maps, Records of said County and State; thence South sixty-four degrees, eight minutes West (S. 64° 08′ W.) along said Southerly line of said Lot 1, fifty-three and twenty-seven hundredths (53.27) feet to an angle point in said line; thence South thirty-one degrees, fifty-three minutes West (S. 31° 53′ W.) eighty and seventy-eight hundredths (80.78) feet to an angle point in the Easterly line of Lot 1, Tract No. 3761, as per map of same hereinabove mentioned; thence South four degrees, forty minutes West (S. 4° 40′ W.), fifty-two and ninety-one hundredths (52.91) feet to the point of beginning, be and the same is hereby closed up and vacated for street purposes.

SECTION 2: That the said work is for the closing up, vacation and abandonment of that portion of STURTEVANT DRIVE more particularly described in Section 1 hereof, and it appears to said Board of Trustees that there are no damages, costs or expenses arising out of said work and that no assessment is necessary for said work, and therefore, no Commissioners are appointed to assess benefits and damages for said work, and to have general supervision thereof.

SECTION 3: The Sierra Madre News, a weekly newspaper of general circulation, published and circulated in said City of Sierra Madre, is hereby designated as the newspaper in which this Ordinance shall be published in the manner and by the person required by law.

SECTION 4: The City Clerk shall certify to the adoption of this Ordinance and shall cause the same to be published by one insertion in the manner required by law in said newspaper.

Adopted and approved this 27th day of March, 1928.

EARL TOPPING,
President of the Board of Trustees of the City of Sierra Madre, California.
(SEAL)

ATTEST:
L. DIETZ,
City Clerk of the City of Sierra Madre, California.

STATE OF CALIFORNIA,
CITY OF SIERRA MADRE, ss.

I, L. DIETZ, City Clerk of the City of Sierra Madre, do hereby certify that the foregoing Ordinance was adopted by the Board of Trustees of the City of Sierra Madre, State of California, at a regular meeting thereof, held on the 27th day of March, 1928, and signed by the President of the Board, and that the same was passed by the following votes, to-wit:

AYES: Trustees: Belohlavek, Fitzwilliam, Hall, Isaacs and Topping.

NOES: None.

ABSENT: None.

L. DIETZ,
City Clerk of the City of Sierra Madre, California.
(SEAL)

17th Year
THE MISSION PLAY
The World's Greatest Pageant Drama
"How California Began"
Now Playing
at the
New Mission Playhouse
San Gabriel
R. D. MacLean as Fray Junipero Serro
and Cast of Over 100 Players
Matinees: Daily, except Mondays, at 2:15
Evenings: Wednesdays and Saturdays, at 8:15
TICKETS ON SALE AT
Pacific Electric Station, 6th and Main Sts., Los Angeles
Mission Playhouse, San Gabriel.
Pacific Electric trains leave Main Street Station, Los Angeles, every Thirty Minutes. Special trains at 1:15 p. m. for Afternoon Performance and 7:15 p. m. for Evening Performance.
Pacific Electric Railway

WORK WANTED

CARE for children, at any time. 53 N. Mountain Trail. 26*a

GRADUATE nurse takes patients. Pleasant surroundings, good board. 306½ W. Highland. Red 71. 26:atf

GARDENING and odd jobs. F. Nelson. Red 102. 44:tfa

NURSE will take 1 or 2 patients into her quiet Mountain Home. 525 Brookside Lane. 26*27h

RENTALS

FOR RENT: 5-rm. unfurn. house; everything first class. 4-rm. furn. house. Garages. Inquire 357 Sycamore Place. Tel. Green 168. 26:d

4-ROOM house. See Butcher at Norris Store. 25*26d

FOR RENT. Unfurnished house. 5 rms. and bath. Convenient location. 33 N. Mountain Trail. 25:d

HOUSEKEEPING Apt., dinner served if desired. Blk. 19. 25:tfd

NEW 4-rm. Spanish bungalow, on car line. Rent reasonable. Brockway, 383 W. Central Ave. 24:tfd

FREE house rent for couple. Inquire at 49 South Baldwin Ave. Blue 256. 22:tfd

2-RM. furn. apartment; also furn. So. rm. Either, $15 per month. 161 N. Auburn Ave. 19: tfh

BELLA VISTA TERRACE: 3 & 4-rm apts., large rooms, lovely grounds. Reas., $45 & up. 23:tf

THE HAYDEN GARDENS: 385-389 N. Baldwin Ave. Bungalows for rent. Phone Red 28. 37:tfd

FOR SALE Real Estate

FOR SALE: Attractive, modern cottage at Newport Beach. Trms. Jessie Ward. Red 121. 23:tfe

FOR SALE Miscellaneous

R.I.R. Rooster, a bargain at $3. Call afternoon or evening. 70 E. Montecito. Blue 164. 25*26e

GIRL'S bicycle in excellent condition, reasonable. Blk. 228. 26:etf

2 CHOW puppies, male. 53 North Mountain Trail. 26*e

AUTO Trunk, trunk rack and bumper, cheap. 525 Brookside Lane. 26*27e

GRAPEFRUIT, 25 cents a dozen, at 280 San Gabriel Court. E. Davenes. 20:tfe

3-PIECE waxed oak bed room set. Good condition. Green 9. 24:tfe

4-BURNER gas range at $5. Twin beds, with springs, at $25. Chiffonier at $8. 238 N. Auburn. Red 69. 25*26e

GLADIOLUS bulbs, colors and varieties, 50c per dozen. Italia Mia Nurseries. Blk. 134. 26:tfe

SOLID Mahogany lady's desk $20. T. H. Graham, 375 W. Grand View. Blk. 134. 26:tfe

$10 buys set of golf clubs and fine bag, one-third of cost. See them at News office. 26*e

REFRIGERATOR, front icer, 2-door. $12. Green 9. 24:tfe

ENTIRE GRAIN CEREAL PRODUCTS: Paramount Health Foods, unsulphured fruits., Calif. dates, nuts, honey. Phone orders delivered. A. N. Carter, Tel. Blue 185 after 6:30 p. m. 20:tfe

YOUNG R.I.R.: 35c per lb. Frick and England white leghorn, laying hens, $1.50 each. 150 South S. M. Ave. Red 17. 23:tfe

DRY FERTILIZER $4 load; fresh fertilizer $3.50 load, delivered. Phone Main 242. 1:etf

FENCING: We erect and sell material for all types of fencing. Crown Fence Co., 890 S. Broadway, Pasadena; Tel. Terrace 9965. :tf

FOR SALE: Pure extracted honey, candied or liquid, 2½ lbs. 55c, 5 lbs. $1. Free delivery. H. Davenes, 345 North Adams. Phone Black 254. 2:tfe

FERTILIZER: Pulverized cow manure for lawns, etc. $1 per bag, delivered. Ward Nursery. Blue 29. 37tfe

ROOMS—BOARD

ROOM and board. Blk. 19. 23:tfh

ROOM and board. Red 69. n17*26

Miscellaneous

WANTED: $3000.00 on residence property, 1st mtg. Address A, Box C, Sierra Madre. 25*27h

VISIT your Barber more often. "It pays to look your best." Visit Langley's Barber Shop. 25:26e

BICYCLES, Tricycles, Scooters, Baby Carts, Roller Skates, repaired and retired. Tyree's Bicycle Shop. 140 S. Hermosa. Also oranges for sale. 25:27e

EXCHANGES

WANT home, large grounds, above fog, for new modern 5-rm. L. A. home near Glendale. 4006 Somers Avenue. 26*27f

THE FEATHERHEADS

By Osborne

(© by Western Newspaper Union.)

One of Those Little Things

TO CHOOSE WISELY

By Rama V. Bennett, Nutritionist, Los Angeles County Public Health Association.

Sixty thousand meals are eaten during an average lifetime. The greatest number of these meals must be chosen by the individual. This is becoming more and more necessary, as, through changing economic and domestic conditions, fewer meals are eaten at home.

The choosing of food wisely for health's sake and longevity is an art not learned in a day, nor can wrong rules acquired be foresaken in a day. To become an habitual good chooser of food, training should begin in earliest childhood.

To teach a child how to choose wisely his food both tact and patience are necessary. The right food cannot be forced down a child's throat. New dishes must be introduced with pleasant associations. Tastes, colors and odors are strange to a young child, therefore the first impressions made should be favorable for repetition. It must be remembered that it is equally as important to to have a happy child as a well one. An arbitrary command to eat food because "it is good for you" usually results in unhappy conflict and an unconscious revulsion against the particular dish. A new dish should be introduced to a child without calling particular attention to it. Let him see everybody else eating it and arouse his curiosity to also want a taste.

Children carry on into adult life food choices they have made in early life. Make a game of food choosing. A little booklet showing "What I eat for breakfast, dinner and supper," tabulated in neat columns for regular inspection, with some sort of a reward offered the best chooser, will stimulate interest and cooperation. Competition and sportsmanship intrigue the interest of the average child.

To know how to choose food properly and why, is as important as the three rules of "readin', writin' and 'rithmetic," and as fundamental. It is the foundation of future well being; and therefore usefulness. "As a man eats so is he," is an old adage.

Error Regarding Indigestion

Now, it is a popular error to suppose that indigestion is merely an affection of the stomach. There is not a single organ, a single tissue, or a nerve which is not affected to some considerable degree.

Replica of Ol' Swimmin' Hole In Famous Park

Plans have been prepared and construction will start immediately in Zion National Park, California's mammoth playground, on what promises to be the most unique and unusual swimming pool in any of the national parks, states W. R. Humphries, Union Pacific ticket agent here.

Contrary to the usual rectangular type of professional swimming pool, guests of the Union Pacific will have a chance to disport themselves in a regular "ol' swimmin' hole," which follows the irregular contours of the old boyhood pool, overhung with willows, where cigaretts were rolled of cornsilk and boys "chawed beef" in the good old-fashionad way of youth.

There will be every convenience of dressing room, showers, and the most modern water purifying apparatus, with all of the protections of health of scientific water treatment. The charm of carying contours, of natural stone paving, of compositions of trees framing the pavillion, of willows casting their shadows over the deep end, will be woven into a picture to delight the eyes of boys grown up.

Many special trains over the Union Pacific will carry guests from the east and from California to Zion, the wonderland of beauty just around the corner from Southern California.

Camels Failed to Thrive

Camels and their near relatives, the dromedaries, have been introduced in this country from the Old world at various times. Some were brought to Virginia in 1701. But, owing to lack of knowledge of their habits and of proper methods of caring for them, these attempts have proved failures.

Famous Island

The volcanic island of Saint Helena in the south Atlantic, 1,200 miles off the coast of Africa, has a population of 3,703. The island was made famous as the place of exile of Napoleon, and is now a British admiralty coaling station.

NOTICE OF COMMISSIONER'S SALE OF REAL ESTATE ON FORECLOSURE OF MORTGAGE.
No. 241490
In the Superior Court of the State of California in and for the County of Los Angeles.
LOS ANGELES FIRST NATIONAL TRUST & SAVINGS BANK, a National Banking Association, Plaintiff,
—vs.—
IDA BRINDLEY, et al, Defendants.

Under and by virtue of an order of sale and decree of foreclosure and sale, issued out of the Superior Court of the State of California, in and for the County of Los Angeles, on the 16th day of March, 1928, in the above entitled action, wherein the above named plaintiff obtained judgment and decree of foreclosure and sale against IDA BRINDLEY, Defendant, on the 1st day of March, 1928, for the sum of Two Thousand Three Hundred Seventy-two Dollars 50-100 Dollars gold coin of the United States, which said judgment and decree was on the 3rd day of March, 1928, entered and recorded in Judgment Book 668 at page 40 et seq. (to which judgment and decree reference is hereby made), I am commanded to sell at public auction all the following described premises, situate, lying and being in County of Los Angeles, State of California, and bounded and described as follows, to-wit:

Lot Forty-nine (49) in Block "B" of Riggins Bros. Subdivision of part of the Grogan Tract, as per map recorded in Book 36, Page 22, of Miscellaneous Records of said County.

PUBLIC NOTICE IS HEREBY GIVEN that on Tuesday, the 17th day of April, 1928, at 12 o'clock noon of that day, in front of the Court House door of the County of Los Angeles, Broadway entrance, I will, in obedience to said order of sale and decree of foreclosure and sale, sell the above described property, or so much thereof as may be necessary to satisfy said judgment with interest and costs and expenses of sale, to the highest and best bidder for cash, gold coin of the United States.

Dated March 16, 1928.
R. E. ALLEN,
Commissioner appointed by said Superior Court.
BROOKS GIFFORD,
Boston Bldg., Pasadena, Calif.,
Attorney for Plaintiff. 25:28

NOTICE OF COMMISSIONER'S SALE OF REAL ESTATE ON FORECLOSURE OF MORTGAGE.
No. 230944
In the Superior Court of the State of California in and for the County of Los Angeles.
INVESTORS SYNDICATE, a Corporation, Plaintiff,
—vs.—
JOSEPH E. ANGELILLO, et al, Defendants.

Under and by virtue of an order of sale and decree of foreclosure and sale, issued out of the Superior Court of the State of California, in and for the County of Los Angeles, on the 29th day of February, 1928, in the above entitled action, wherein the above named plaintiff obtained judgment and decree of foreclosure and sale against JOSEPH E. ANGELILLO, Defendant, on the 23rd day of February, 1928, for the sum of Four Thousand Ten Dollars and 03-100 Dollars gold coin of the United States, which said judgment and decree was on the 27th day of February, 1928, entered and recorded in Judgment Book 668 at page 31 et seq. (to which judgment and decree reference is hereby made), I am commanded to sell at public auction all the following described premises, situate, lying and being in County of Los Angeles, State of California, and bounded and described as follows, to-wit:

The East 41.64 feet of the West 343.12 feet of the North 85 feet of the South 185 feet of Lot 18 Altadena Map No. 2 as per map recorded in Book 42, Page 76 of Miscellaneous Records in the office of the County Recorder of said County.

PUBLIC NOTICE IS HEREBY GIVEN that on Friday, the 6th day of April, 1928, at 12 o'clock noon of that day, in front of the Court House door of the County of Los Angeles, Broadway entrance, I will, in obedience to said order of sale and decree of foreclosure and sale, sell the above described property, or so much thereof as may be necessary to satisfy said judgment with interest and costs and expenses of sale, to the highest and best bidder for cash, gold coin of the United States.

Dated February 29, 1928.
H. J. CRESS,
Commissioner appointed by said Superior Court.
DANIEL E. FARR,
Sun Finance Bldg.,
Attorney for Plaintiff. 23:27

NOTICE OF COMMISSIONER'S SALE OF REAL ESTATE ON FORECLOSURE OF MORTGAGE.
No. 236-664
In the Superior Court of the State of California in and for the County of Los Angeles.
LINCOLN MORTGAGE COMPANY, a Corporation., Plaintiff,
—vs.—
J. T. CLAYBOURNE, et al., Defendants.

Under and by virtue of an order of sale and decree of foreclosure and sale, issued out of the Superior Court of the State of California, in and for the County of Los Angeles, on the 22nd day of March, 1928, in the above entitled action, wherein the above named plaintiff obtained judgment and decree of foreclosure and sale against J. T. CLAYBOURNE, Defendant, on the 19th day of March, 1928, for the sum of Sixty-nine Thousand Three Hundred Fifteen and 88-100 Dollars gold coin of the United States, which said judgment and decree was on the 21st day of March, 1928, entered and recorded in Judgment Book 676 at page 262 et seq. (to which judgment and decree reference is hereby made), I am commanded to sell at public auction all the following described premises, situate, lying and being in the City of Pasadena, County of Los Angeles, State of California, and bounded and described as follows, to-wit:

The North fifty-six (56) feet of Lot Four (4), all of Lot five (5), and the South four and one-tenth (4.1) feet of Lot six (6), of Miller, Carter and Frost's Subdivision of Sheldon property, as shown upon a map of said subdivision recorded in the office of the County Recorder of said County, in book 13 of Miscellaneous Records, at page 41 thereof.

PUBLIC NOTICE IS HEREBY GIVEN that on Tuesday, the 24th day of April, 1928, at 9:30 A. M. of that day at the entrance to the Fair Oaks Arms Apts., at 360 North Fair Oaks Avenue, Pasadena, Calif., County of Los Angeles, I will, in obedience to said order of sale and decree of foreclosure and sale, sell the above described property, or so much thereof as may be necessary to satisfy said judgment with interest and costs and expenses of sale, to the highest and best bidder for cash, gold coin of the United States.

Dated March 22, 1928.
R. E. ALLEN,
Commissioner appointed by said Superior Court.
GREENBERG & BEILENSON,
C. C. Chapman Bldg.,
Attorney for Plaintiff. 26:29

NOTICE OF COMMISSIONER'S SALE OF REAL ESTATE ON FORECLOSURE OF MORTGAGE.
No. 243465
In the Superior Court of the State of California in and for the County of Los Angeles.
JOHN S. KLEMME and ANNA K. KLEMME, Plaintiffs,
—vs.—
JAMES A. LANGAN and MARY E. LANGAN, et al, Defendants.

Under and by virtue of an order of sale and decree of foreclosure and sale, issued out of the Superior Court of the State of California, in and for the County of Los Angeles, on the 22nd day of March, 1928, in the above entitled action, wherein the above named plaintiff obtained judgment and decree of foreclosure and sale against JAMES A. LANGAN, MARY E. LANGAN, J. LORNE HILL and NORA HILL, Defendants, on the 13th day of March, 1928, for the sum of Fourteen Thousand Three Hundred Sixty-eight and 99-100 Dollars gold coin of the United States, which said judgment and decree was on the 19th day of March, 1928, entered and recorded in Judgment Book 668 at page 62 et seq. (to which judgment and decree reference is hereby made), I am commanded to sell at public auction all the following described premises, situate, lying and being in County of Los Angeles, State of California, and bounded and described as follows, to-wit:

Lot fifty-four (54) of Tract number twenty-one hundred twenty-three (2123), as per map recorded in Book 22, Pages 194-195 of Maps in the office of the County Recorder of said County and State.

PUBLIC NOTICE IS HEREBY GIVEN that on Tuesday, the 24th day of April, 1928, at 12 o'clock noon of that day, in front of the Court House door of the County of Los Angeles, Broadway entrance, I will, in obedience to said order of sale and decree of foreclosure and sale, sell the above described property, or so much thereof as may be necessary to satisfy said judgment with interest and costs and expenses of sale, to the highest and best bidder for cash, gold coin of the United States.

Dated March 22, 1928.
R. E. ALLEN,
Commissioner appointed by said Superior Court.
L. H. PHILLIPS,
535 Van Nuys Bldg.,
Attorney for Plaintiff. 26:29

RAY A. GRANT
Funeral Director

Lady Assistant
Main 93 201 West Central

If you have something to sell, try the
News Classified Wantads

All Makes of
Large and Portable
TYPEWRITERS
ADDING MACHINES
CHECK WRITERS
Sold—Easy Terms
We Specialize in the
ROYAL STANDARD
and the
ROYAL PORTABLE

ANDERSON TYPEWRITER CO.
84 East Colorado Street, Pasadena. Phone, Ter. 2166

MILL WORK
and Finish Lumber
are the making of many an attractive home. They add the final touch to the construction which makes it beautiful and usable.
See us for all your building needs.
Sierra Madre Lumber Co.
Main 23 38 E. Montecito

Troy Laundry
The Standard for Years.
Wet Wash, Rough Dry, Finished Laundry.
Cleaning and Pressing Service.
Roy Edwards, Agent
Langley's Barber Shop
Red 42 11 Kersting Court

BANKING SERVICE
Interest paid on term deposits.
Money to loan on mortgages.
Collections and Escrows.
Drafts and A. B. A. Travelers' Checks.
A general banking business to best meet the needs of the community is our aim.
Special Attention to School Children's Savings Accounts.
SAFE DEPOSIT BOXES FOR RENT
OFFICERS
H. E. ALLEN, President W. H. INGRAHAM, Cashier
C. S. KERSTING, Vice Pres. M. F. SEELEY, Asst. Cashier
DIRECTORS
H. E. ALLEN C. S. KERSTING C. W. YERXA
F. H. HARTMAN C. W. FORMAN
W. S. ANDREWS W. S. HULL
SIERRA MADRE SAVINGS BANK
COMMERCIAL SAVINGS
Capital Paid Up, $45,000--Surplus, $23,000

Moreland's Mortuary
Mr. and Mrs. R. R. Moreland
Funeral Directors
Phone Main 27 304 West Central
Ambulance Service Day and Night

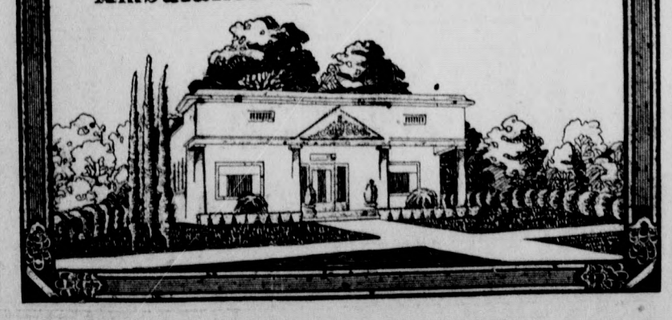

Professional Directory

Physicians

Lloyd L. Krebs, M.D.
Sierra Madre Office, 65 E. Central. 11 a. m. to 1:00
Phone Main 60

F. P. Miller, M. D.
Practice limited to diseases of the Lungs and Throat
Call Main 216
Appointments Made at Any Time

Gilbert S. Bovard, M. D.
149 W. Montecito
Hours 10 to 12
And by appointment
Phone Main 160. Res. Blue 236

Geo. W. Groth, M.D.
122 N. Baldwin
Calls answered day or night
Phone: Blue 144

Osteopaths

May Culbertson Laidlaw
OSTEOPATHIC PHYSICIAN
Hours by Appointment
Office and Residence 83 North Sunnyside—Phone Green 43

Dentists

J. L. Woehler
Dentist
Sierra Madre Hotel Building
Telephone Blue 184
Evenings by appointment

Insurance

Warden & Tiller
Dentists
Hours: 8:30 to 12; 1:30 to 5
Office Closed on Fridays
Black 186 522 W. Central

Gordon R. Brooks
New York Life
Insurance Co.
Office S. M. Hotel Bldg.
Tel. Red 48 Res. Blue 111

Foreign Language Teacher

French, German & Italian lessons by experienced teacher.
MISS EVELYN HUDSON
Sierra Madre Hotel

ARTISTS

Ella Shepard Bush
MINIATURE PAINTER
223 West Laural Avenue

Attorney-at-Law

Robert Mitchell
Attorney-at-Law
Los Angeles Office:
515 H. W. Hellman Building
(With F. D. R. Moote, Esq.)
Telephone TRinity 9067

Eye, Ear, Nose and Throat

DR. FRANK E. McCANN
Specialist Eye, Ear, Nose and Throat and Fitting of Glasses
Office hours 10-12, 2-4:30
223 Nat'l Bank Bldg., Monrovia
Phone Green 470

Pianoforte

Gustave Riherd
Teacher of Piano
Music history, harmony, sight singing and counter-point; diploma and certificate honor graduate of College of Music, Cincinnati, O.
Green 177 323 W. Highland

Oscar Rasbach
Piano Pupils Accepted
Leschetizky Method
Phone Black 166
Res. 132 S. Hermosa

Mrs. Lutie Knapp
Piano
Instruction in the home.
Newest Methods
TELEPHONE: MAIN 50

Voice Instruction

Laura Estelle Cadmus
Teacher of Voice
Tel. Red 159
Advanced pupils or beginners.
601 Woodland Drive, Canyon

Landscape Gardener

Jessie Ward
LANDSCAPE GARDENER
Plans Furnished—Work Superintended or taken by contract.
Call Ward Nursery, Mt. Trail and Laurel, Phone Blue 29

BROWN'S LANDSCAPING
THOMPSON SPRINKLER SYSTEMS · GALVANIZED FENCES
PERGOLAS · POOLS · ORNAMENTAL EVERGREENS
159 EAST LAUREL AV. PHONE GREEN 111
SIERRA MADRE, CAL.

Architects

R. M. Finlayson
ARCHITECT
Res. 162 Santa Anita
Tel. Green 208
Monrovia Office
203-205 First Nat. Bank Bldg.
Tel. Green 448

Plumbing

Plumbing Service and Supply Co.
G. E. Babbitt & Son
Plumbing, Heating and Supplies
Contracting and Repairs
Day and Night Phone
BLACK 183
291 West Central
SIERRA MADRE, CALIF.

Painting, Decorating

Hapgood & Carlson
Painting & Decorating
Sierra Madre Shop
Phone Black 162

F. J. BERGIEN
PAINTING CONTRACTOR
Office: Black 156
46 Victoria Lane

Contractors

D. and J. Buchan
Plastering—Cement and Brick Work—Cesspools
Blue 207—130 E. Montecito
Blue 226 677 W. Montecito

C. P. Kacovsky
Building Contractor
Paper Hanging, Painting
145 N. Wilson Street
Phone Black 239

Painting and Decorating

Let Shimmin,
the Painter,
do your spring house cleaning.
Average room tinted, $2.50; painted, $5.00.
FREE ESTIMATES
473 N. Auburn Green 89

Civil Engineering

O. A. GIERLICH
Civil Engineer
Licensed Surveyor
Design and Supervision, Estimates, Plans and Maps
Phones: Sierra Madre Black 235
Monrovia Green 217
Branch Office, Room 3
Central Garage Bldg.
Sierra Madre, California

Undertaker

Ray A. Grant
UNDERTAKER
Licensed Embalmer
Main 93 203 W. Central

Typewriters

TYPEWRITERS
All makes sold, rented, repaired.
Parker Typewriter Co.
178 E. Colorado
PASADENA
Woodson Jones, Sierra Madre Agent

Miscellaneous

BANQUETS and Dances
Beautiful Quarters in New Masonic Temple
Rental reasonable. For terms and dates apply to
R. R. Hartman, 25 N. Baldwin.

With Reservations

Jeanette always expects something when her father comes home. One day just as he entered she said: "What have you got today, daddy?" He gave her a package of gum and said: "That is for you and brother." She gratefully nodded her head and said: "Oh, thank you. I'll divide with brother, but I'll be the guard keeper."

A Few Left

The demand for the inventory book has been big; there are a few left. It makes no difference to me if you carry your insurance in another office—just drop into the little office opposite the bank and say "Please." I will do the rest.

Insurance is protection offered for a few dollars. Better be safe than sorry.

Read this list of words and then let your conscience be your guide:

Life, Health, Accident, Liability, Fire, Collision, Lightning, Wind Storm Bonds, etc. etc. Do these few words make you think?

Business is better; things are picking up.

A new slogan: "In any way, on any day, I want to be of service."

A long one, but full o' meat!
Railroad and Steamer Tickets.

Humphries
REALTOR—INSUROR
The Bank is Opposite
24 West Central

Easter Lily Plants

$1.25 and up.

We telegraph orders anywhere thru our membership in the "Florists' Telegraph Delivery Association."

Free Delivery!

Ward Nursery
Mt Trail & Laurel Aves
Phone Blue 29

The harmless way to remove superfluous hair

HAIRGON

does not burn.
We recommend it.

For a restful feeling and a rejuvenated skin try one of our

Facials
You will like it!

WISTARIA BEAUTY SHOPPE

Mrs. V. S. Vaupel
Green 194 38 N. Baldwin

JOT IT DOWN

That we do the very best line of Commercial Printing and at reasonable prices. Give us your next order and let us prove our assertion.

Bear in mind, we want your job-printing business, and we propose devoting our resources to giving you artistic work.

Fine Program At Meeting In Pasadena

"Health of Our Children" Discussed by Members of P.T.A.

The regular meeting of the Woodrow Wilson Parent-Teachers' Association was held Thursday afternoon, March 29th, in the library of the Woodrow Wilson junior high school.

A short business meeting preceeded the regular program, the matter of a permanent meeting day being decided upon as the fourth Thursday of each month.

Bertha Lee Fitzgerald, president of the Scholarship Society, was present and made a delightful speech thanking the P.T.A. for the splendid banquet given the society on the evening of March 23.

Mrs. R. D. Kauffman, program chairman, had built up her program on the subject, "The Health of Our Children," and introduced as her first speaker, Dr. Roscoe H. Brown, examining physician of the Pasadena schools, who explained the system used and what the physical education department is trying to do for the children. He urged the parents to co-operate and to do all that they could to see that the children received well balanced food rations.

Miss Phyllis Crane, director of girls' physical education at Woodrow Wilson, explained her program and called upon Nettie Kaplan, president of the Leadership Club, and Katherine Sinnott, president of the Girls' Athletic Association, to make short talks on the work accomplished by their clubs.

Miss Crane then blew her whistle and sixteen girls, all squad leaders, came running in attired in gym suits and gave a very snappy demonstration of "tactics and rhythmics" used in their weekly program.

Mr. Vaughn Cummings closed the program by explaining the work for the boys and told also about the inter-class and inter-school games and contests.

The next meeting will be an evening one to which the fathers will be invited and will be held on April 26th. The program will be given by the teachers and will be an explanation of the elective subjects and how to help the children make up their school programs.

Baby Clinic at Park House Thursday

The Well Baby Clinic will meet Thursday, April 5, in the Park House, from 9:30 to 12, it was announced today by Mrs. W. C. Gruit, press chairman for the P.T.A., who has just returned from San Jose. The clinic is held under the auspices of the P.T.A., co-operating with the county health department.

Midnight 'Collicks' To Visit Masonic Temple Thursday

Under the head of the "Midnight Collicks," the Star Social Club is planning an unique evening of entertainment, Thursday, April 5. According to the announcement, there will be a minstrel show, with a "cast of sixteen 1928 matrons" who have perfected a most entertaining show. The evening will be rounded out by dancing and the service of refreshments. Tickets will be on sale and may be obtained from members of the club. The show will start at 8 o'clock, in the Masonic Temple.

Acheless Age

A British scientist predicts that, in time to come, men will be born toothless. We thought, in our ignorance, that they usually were born that way.—Montreal Gazette.

Preparations Made For Great Elk Frolic

Preliminary preparations have been launched for the gigantic Elks Frolic to be staged in the Hollywood Bowl, Sept. 8 to 22, under the auspices of Los Angeles Lodge No. 99, in which all Elkdom of Southern California is expected to co-operate.

With its allied enterprises, the frolic is expected to finance the 1929 Elks national convention, which has been scheduled for Los Angeles.

According to Exalted Ruler J. J. Doyle it will be the largest and most spectacular series of outdoor performances ever staged anywhere in the world, and is expected to bring thousands of tourists to Los Angeles for the early fall season.

Mrs. Mary Groth Called by Death

One hundred friends, who packed the Groth residence to overflowing, paid final tribute to Mrs. Mary Groth Tuesday afternoon when they attended the simple funeral services, performed by Mr. John Hearle, Mrs. Groth passed away at the home of her daughter, Dr. Mary Groth, 144 East Highland, Sunday, at the age of eighty-eight years.

She leaves to mourn her loss one daughter and four sons, Dr. Mary Groth and Dr. George Groth of Sierra Madre, Dr. Arthur Groth, a son in Seattle and one in Iowa. She was born in England, but had lived many years in the United States, having come to Sierra Madre more than ten years ago with her husband and two children. Mr. Groth passed away last year.

The high esteem in which Mrs. Groth was held in this community was signified by the large number of friends who gathered at the funeral services.

'The Circus' to Run Only Few Weeks

Announcement is made by Sid Grauman that the engagement of Charlie Chaplin's "The Circus," with Grauman's spectacular prologue, "Ballyhoo," presenting famous stars of the sawdust ring, will continue only a few weeks more at Grauman's Chinese theatre in Hollywood.

Arrangements made in advance for the booking of another big production will make it necessary to terminate the record-breaking run of Chaplin's latest mirthmaker before many weeks, according to Grauman. At the same time, many of the internationally famed circus stars of the prologue also have bookings with the big shows which shortly will come out of winter quarters.

NEWSPAPER COMMENT

In Republican history, oil, in two terms, becomes turmoil. — Brunswick (Ga.) Pilot.

Maybe a lot of the static we're getting now is dark horses whinnying.—Arkansas Gazette.

Central America's plaint is that our national air is an air of proprietorship.—Shreveport Journal.

It's getting so that an honest Republican doesn't dare own any Liberty bonds. The Ohio State Journal.

Atlantic City, we understand, has abolished the parade of the bathing (?) suit (?) beauties (?). —The New Yorker.

If Wilbur Glenn Voliva still thinks the earth is flat, he ought to go out automobile riding some time.—New York Evening Post.

A movie star is said to have celebrated his tenth wedding anniversary recently, but of course it may have been the anniversary of his tenth wedding.— Detroit News.

"Unmarried Men Commit Most of Our Crimes." But are not told about them so often.—New York Evening Post.

A great many animals laugh, says a scientist. And of course a great many people give them good reason to.—San Diego Union.

An Anti-Saloon League conference is announced for New York City. So the league is going in for foreign travel. — San Diego Union.

A success magazine tells about a man whose occupation is to corral the actors in a flea circus. He might be the proper fellow to send after Sandino's army.—Detroit News.

Mr. and Mrs. Bradley Metcalf had as their house guests over the week end, Mrs. Will Oldewage and small son of Tucson, Arizona.

A reputation built upon the firm foundation of courtesy, quality and fair price constitutes an important factor in building up a business quickly. The Roberts Market, on West Central, is enjoying an ever-increasing patronage, not only from former patrons but from newcomers, as well. Mr. Roberts formerly operated a market in a local store, but was forced to give up the location when his lease expired. The Roberts have a long-time lease on their present location.

Mrs. Gordon Brooks and Mrs. Augusta Coats were co-hostesses yesterday afternoon at the home of the latter, when they received a number of friends at an informal tea. Buests were Mrs. Waverly Pratt, Mrs. Ralph Richardson, Mrs. Boyd Keith and their children.

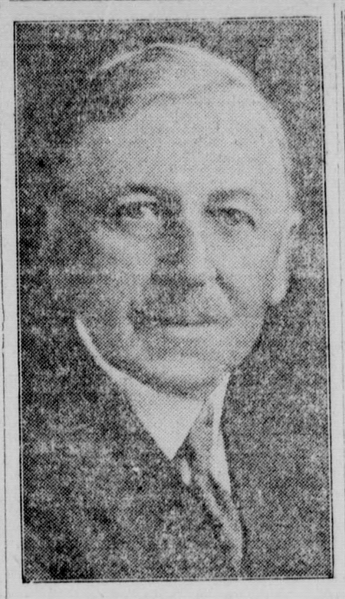

Ferdinand R. Bain

Bain Retires As President-Manager Of Gas Company

After having served as president and general manager of the Southern Counties Gas company for the past seventeen years, Ferdinand R. Bain has resigned and Franklin S. Wade, vice president and manager of the corporation has been named president by the board of directors.

Mr. Bain will continue as a director of the company and will be chairman of the board of directors. Mr. Wade is a graduate of the University of Southern California and has been connected with the gas industry since 1905.

The Southern Counties Gas company was organized February 27, 1911, starting with a few artificial gas manufacturing plants and has developed until today its vast system extends across five great counties, furnishing gas service to 121,049 consumers in more than eighty cities and communities.

An intoxicated Mexican, driving a big Buick touring car on the wrong side of the road, and giving Azusa as his residence, was arrested by Officer Gordon McMillen last night and held for the county authorities. A Ford coupe going toward Los Angeles was badly worsted by the combination of gasoline, firewater and uncontrolled mechanism.

WHY?

Just to prevent any misunderstanding as to why I am running for the office of

CITY CLERK

there are one or two things I would like to make clear.

Believing that I can give efficient, courteous service if elected, I am a candidate because I would like to have the office. I am not running in order to get a job for any other person—not even for my wife. I am the only person in my family who figures in this campaign, except as a voter.

Furthermore, my candidacy concerns this present campaign and no other. If elected I will serve the public to the best of my ability. If not elected I shall not subsequently be a candidate for the office, either by appointment or by election.

The cards are on the table. I have nothing to conceal, either as to motives or record. My campaign is on the same basis of good will that I have always tried to live, and expect to maintain whether defeated or elected.

Fletcher H. White

CANDIDATE FOR CITY CLERK,

CITY ELECTION APRIL 9.

MIDNIGHT COLLICKS

MINSTREL SHOW

Cast of Sixteen 1928 Matrons

THURSDAY EVENING, APRIL 5th
AT 8:00 P. M.
AT MASONIC TEMPLE
Sierra Madre

Under the Auspices of
Star Social Club

Refreshments and Dancing :: Admission 50c

There's a Reason!

why our many former customers are returning to us in ever-increasing numbers.

They know that here they have the pleasure of leisurely shopping in an attractive market---that the prices are right, and that here they receive very possible courtesy that can be given them.

TEN VALUES FOR SATURDAY

Fancy Peas . . . . . , lb. 10c
CHoice Asparagus . . . 2 lbs. 25c
Small Tomatoes . . . . lb. 15c
Artichokes . . . . . each 5c
Summer Squash . . . 3 lbs. 25c
Celery Hearts . . . . . each 5c
Rome Beauty Apples . 4 lbs. 25c
Fancy Strawberries, basket . 20c
Stockton Burbanks . . 13 lbs. 50c
Oregon Burbanks . . . 9 lbs. 25c

To tempt your palate, we have Green Beans, Cucumbers, Egg Plant, Mushrooms, Avocadoes, Loquats and Deglet Noor Dates.

Orders of One Dollar Cheerfully Delivered.

Roberts Market

Main 34—10 West Central
Run by Sierra Madre People for Sierra Madre People!

Easter Suggestions

For the Ladies
New arrivals in
FANCY BRAID HATS
DAYTIME DRESSES
SILK AND RAYON UNDIES
ALLEN A HOSIERY

For the Men
GRAYCO SHIRTS
With attached Collar
SHIRTS WITH NECKBAND,
AND COLLAR TO MATCH.
ALSO NEW GRAYCO CRAVATS

And a beautiful new line of Men's Fancy Hose

R. G. McLELLAN

DEPARTMENT STORE
"The Store That Sells for Less"

Phone Black 181 **Hotel Building, 26 West Central**